

New Mexico COVID-19 Cases Update

HEALTH AND SOCIAL CHARACTERISTICS

June 14th, 2021

Unless stated otherwise, all data reported here exclude cases who are from out-of-state and cases who are detainees in Federal Immigration and Customs Enforcement (ICE) facilities.

Total Cases	Cases in the Last 7 Days
204,271 ¹	573

SECTION 1: SYMPTOMS

Percentage of cases reporting symptoms each week

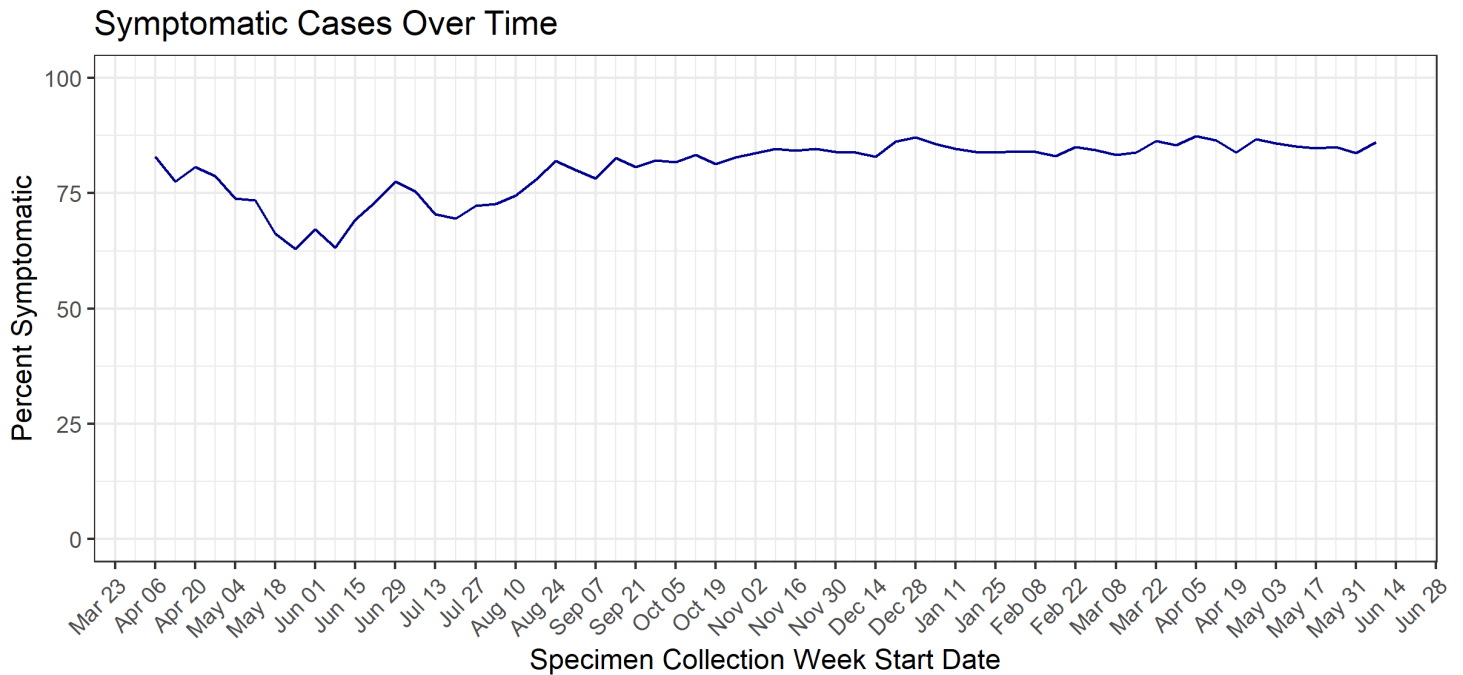

Data for the week of June 7 to June 13, 2021 are incomplete and subject to change.

¹ Total cases, as reported on cv.nmhealth.org, include ICE detainees.

Percentage of specific symptoms reported by cases

Symptom	Percent of Symptomatic Respondents
Fever (Measured or Subjective)	44%
Chills	43%
Muscle Aches	55%
Runny Nose	48%
Sore Throat	41%
Cough	64%
Shortness of Breath	28%
Nausea or Vomiting	25%
Headache	65%
Abdominal Pain	15%
Diarrhea	29%
Fatigue	65%
Loss of Appetite	38%
Loss of Taste or Smell	51%

Data on “Loss of Taste or Smell” are from cases with positive tests on or after 8/3/2020, as this question was not asked consistently until August. Previously, measured fever (100.5 degrees Fahrenheit or higher) and subjective fever were reported as separate symptoms. From this week forward, cases reporting either of these symptoms will be recorded as experiencing “Fever (Measured or Subjective).”

Percentage of cases with underlying conditions each week

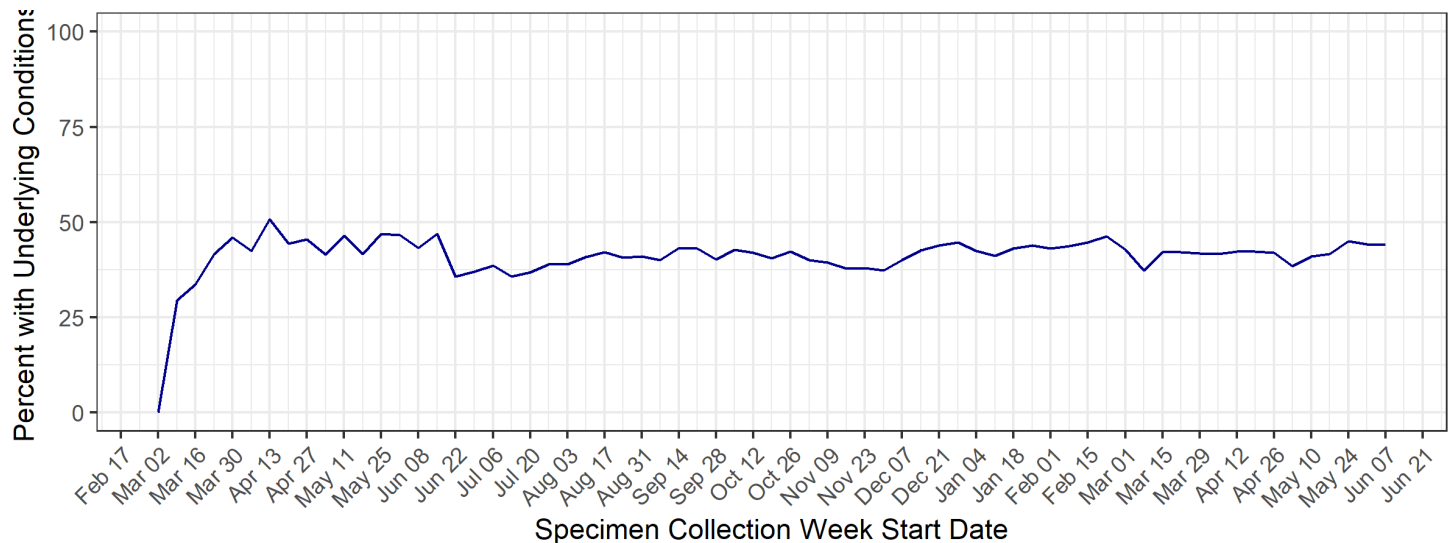

Data for the week of June 7 to June 13, 2021 are incomplete and subject to change.

SECTION 2: POSSIBLE EXPOSURES AND ACTIVITIES

Percentage of cases reporting activities prior to illness each week

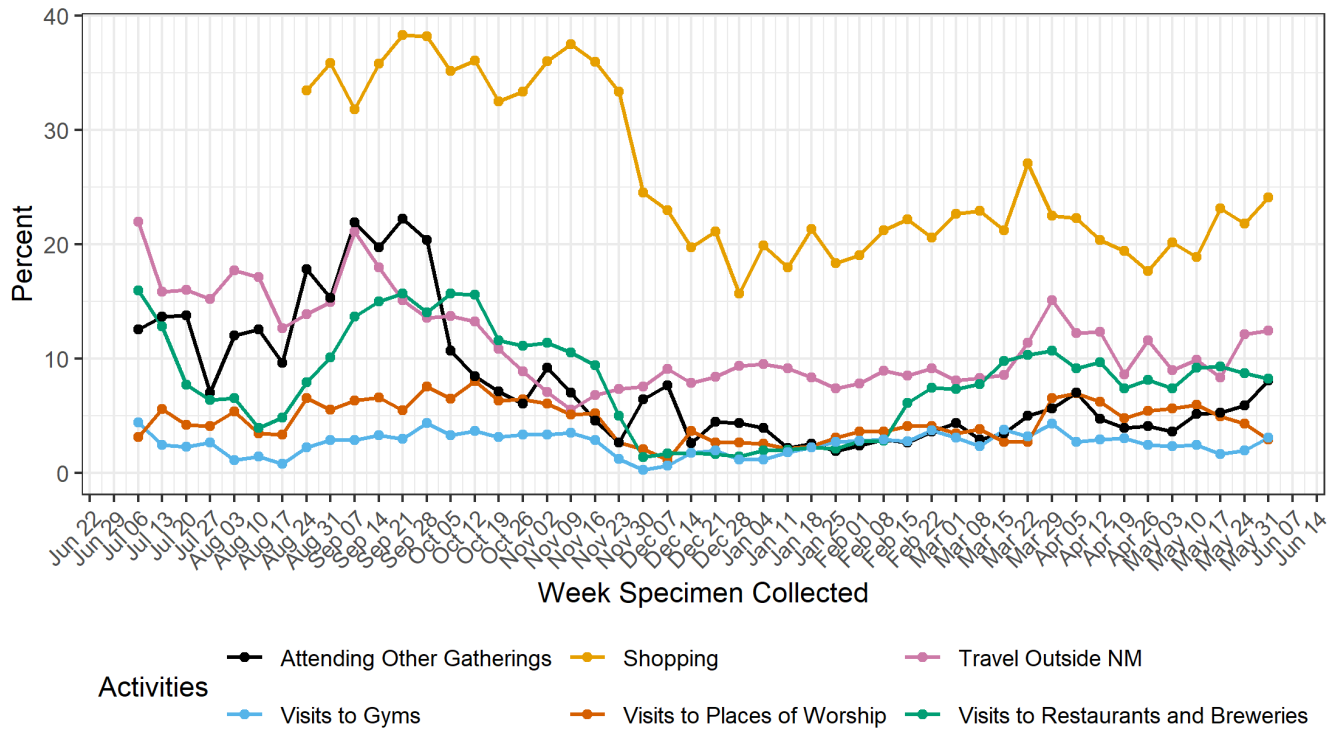

Cases in correctional facilities and residents of long-term care facilities were excluded. Percentages are out of cases who were contacted and asked about their exposures 14 days prior to illness onset. Previous published reports did not always include 14 days prior to illness onset. Positive cases from the last 7 or more days may not yet be reported or investigated.

For raw data, see Appendix A.

Percentage of cases reporting activities prior to illness by region bi-weekly

For specific activities reported by cases in each region, cases in correctional facilities and residents of long-term care facilities were excluded. Percentages are out of cases who were contacted and asked about their exposures 14 days prior to illness onset. Previous published reports did not always include 14 days prior to illness onset.

Gatherings

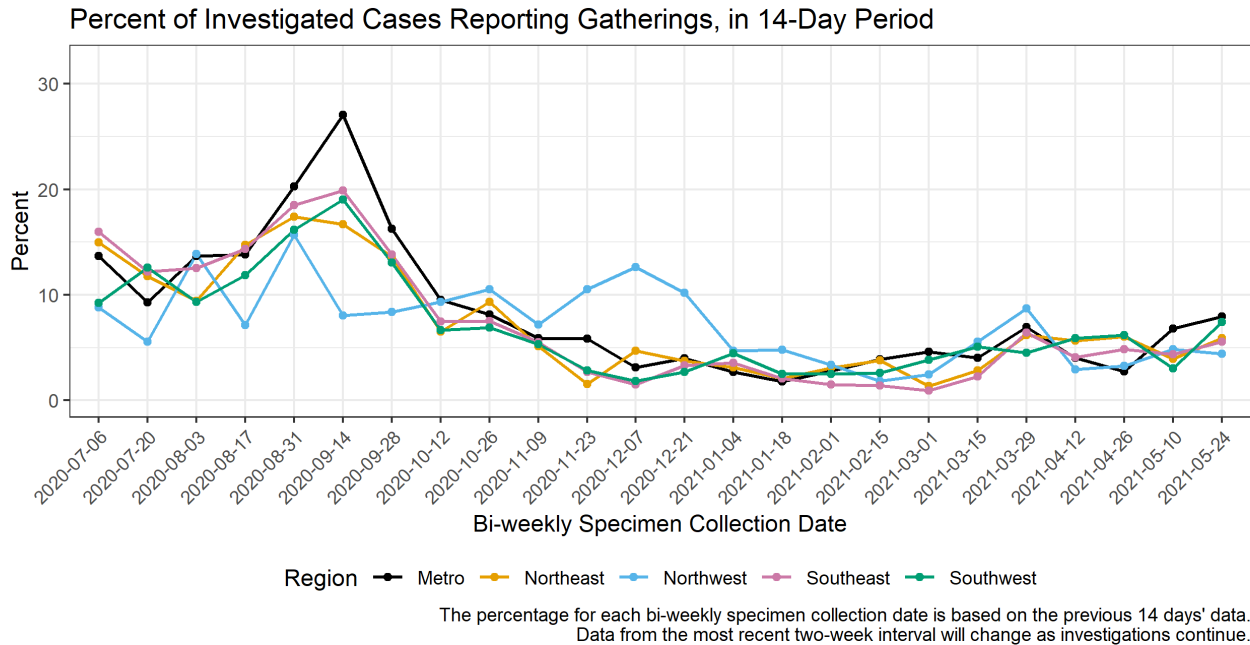

Restaurants or bars

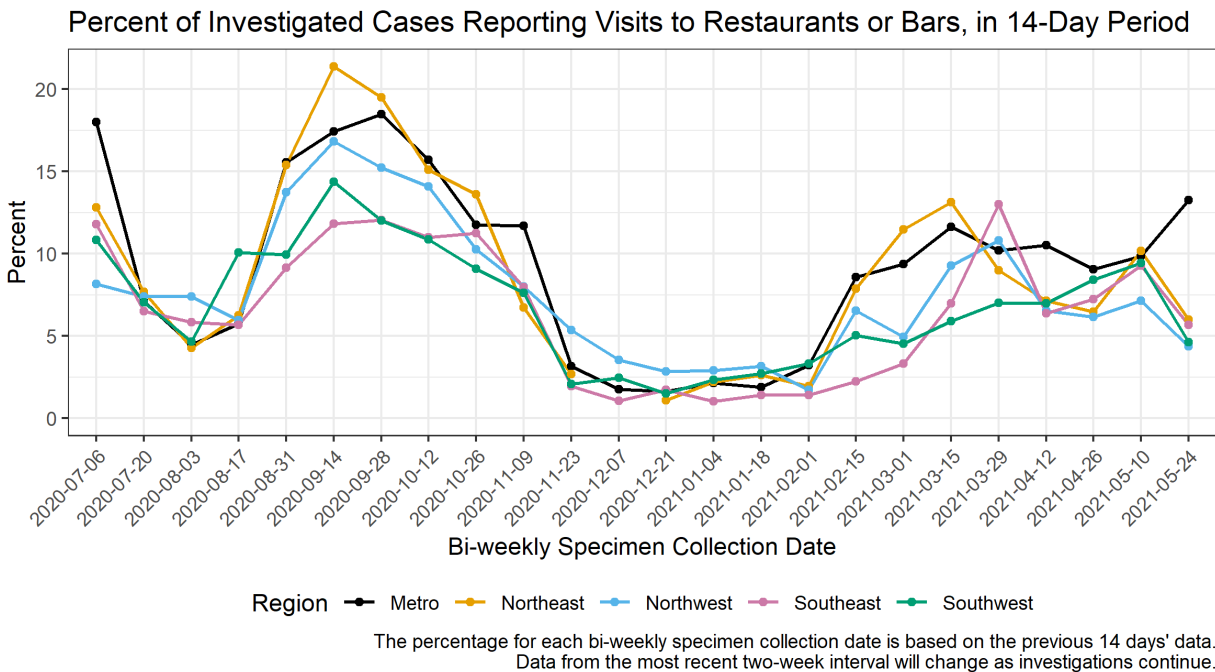

Places of worship

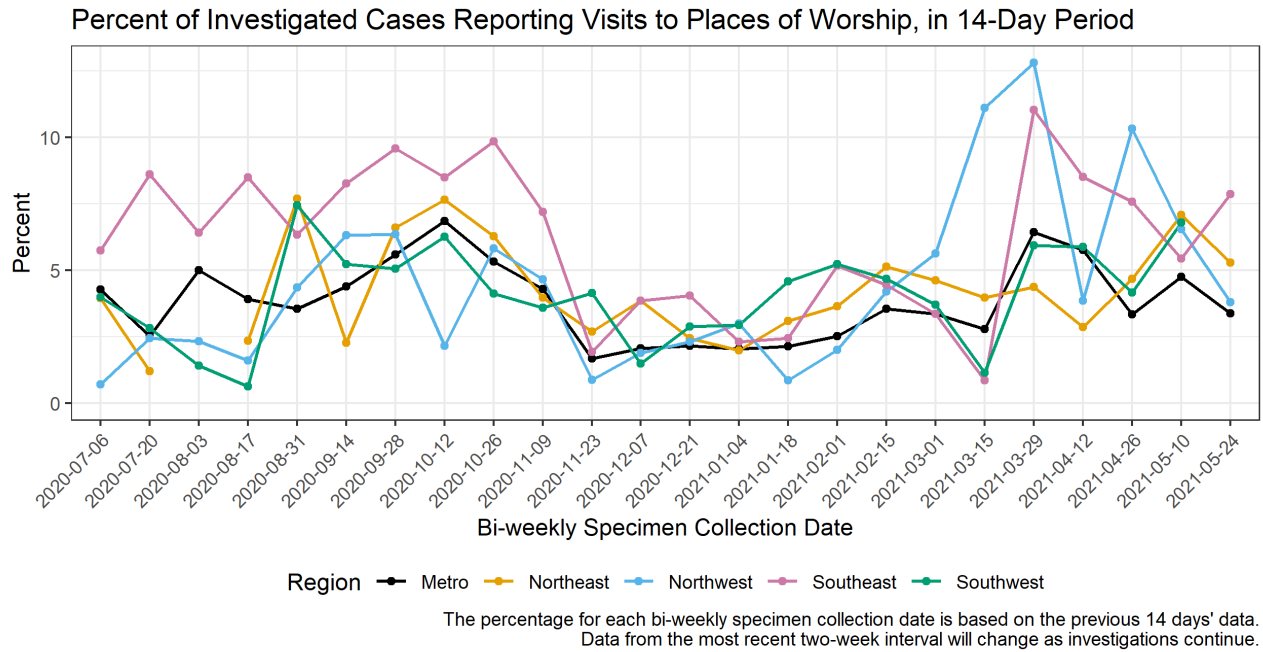

Gym

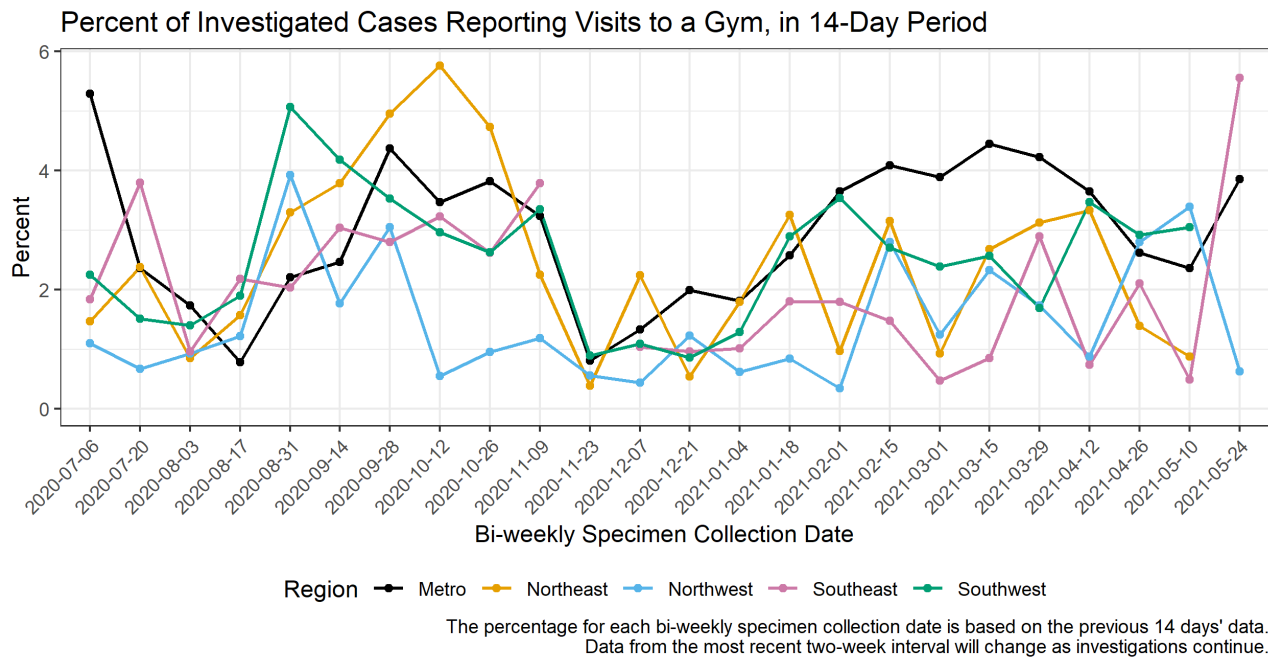

Shopping

Percent of Investigated Cases Reporting Shopping Trips, in 14-Day Period

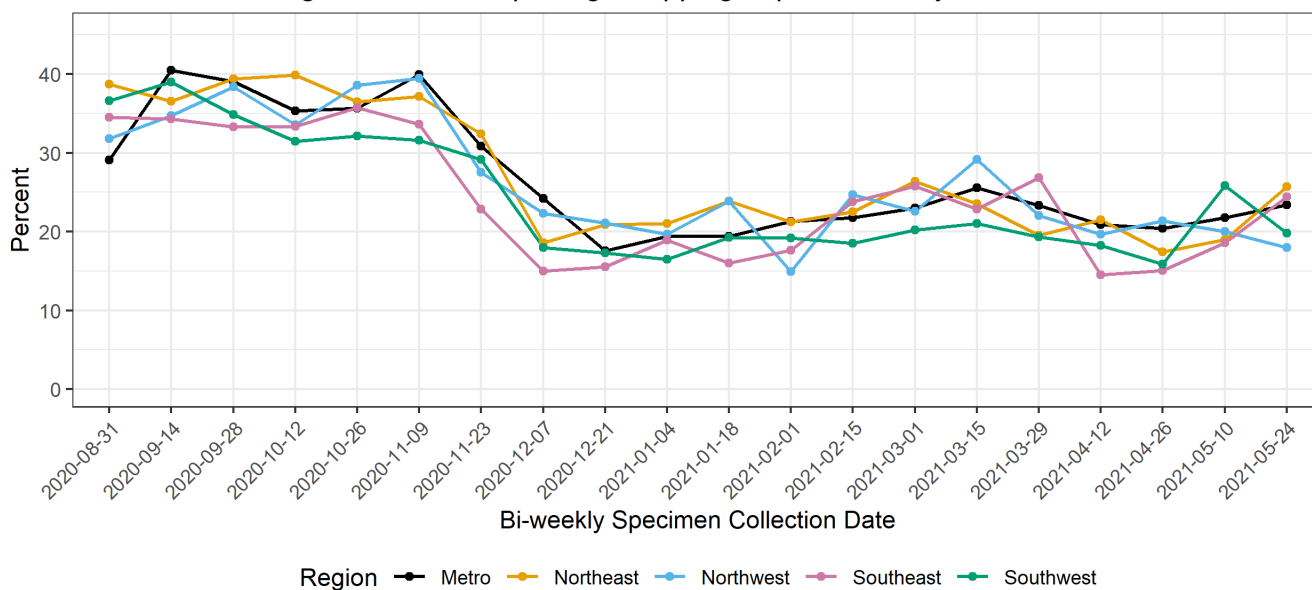

The percentage for each bi-weekly specimen collection date is based on the previous 14 days' data. Data from the most recent two-week interval will change as investigations continue.

Out-of-state travel

Percent of Investigated Cases Reporting Out of State Travel, in 14-Day Period

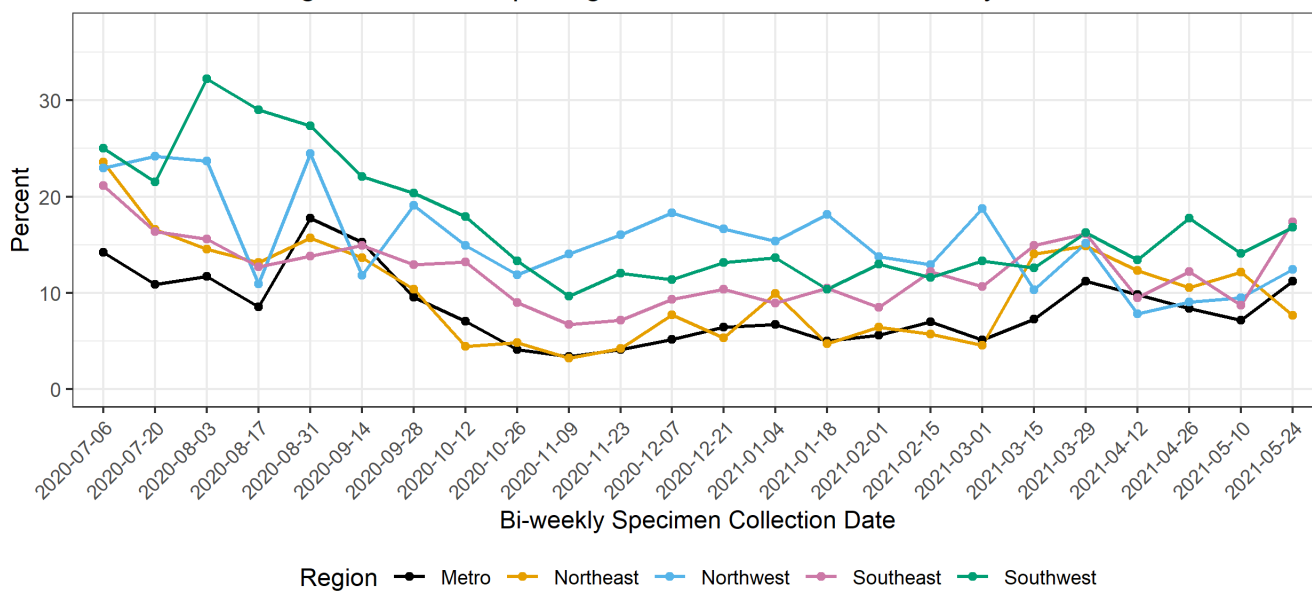

The percentage for each bi-weekly specimen collection date is based on the previous 14 days' data. Data from the most recent two-week interval will change as investigations continue.

SECTION 3: SOCIOECONOMIC STATUS

Case rate per 100,000 population by census tract below poverty level

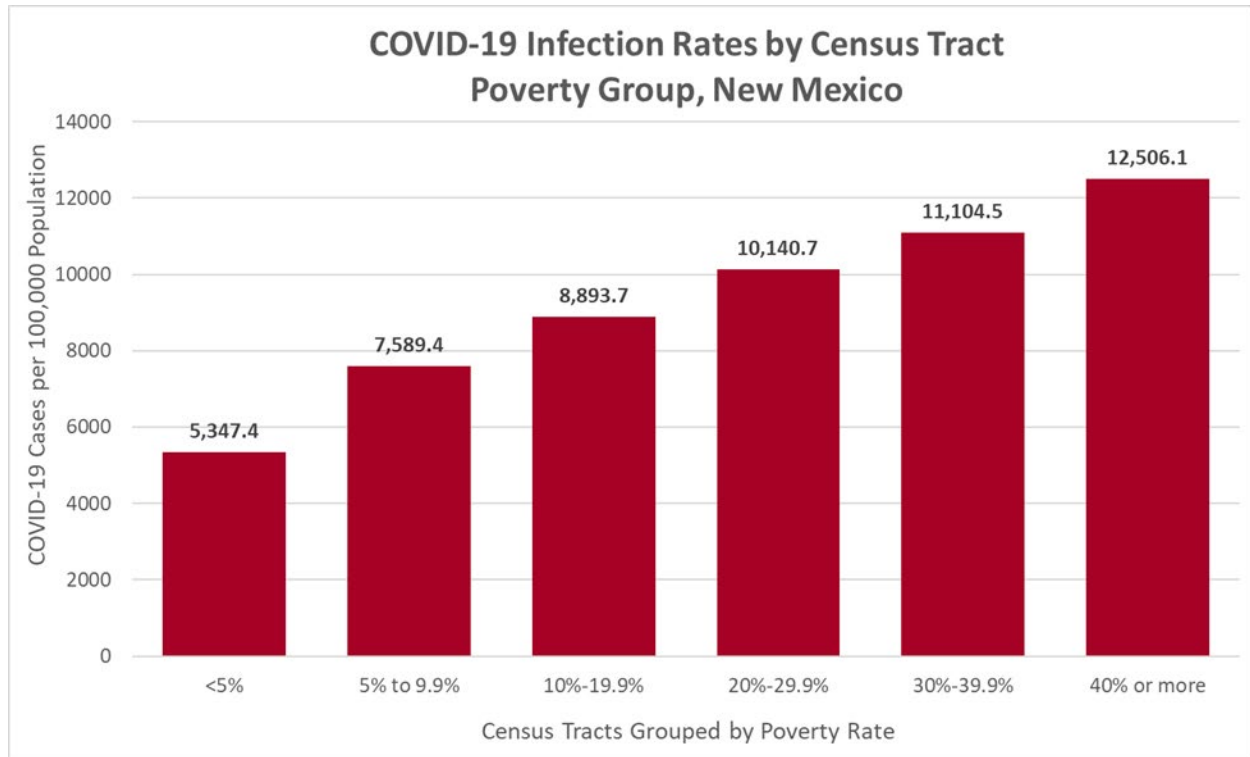

Case rate per 100,000 population by poverty level each week

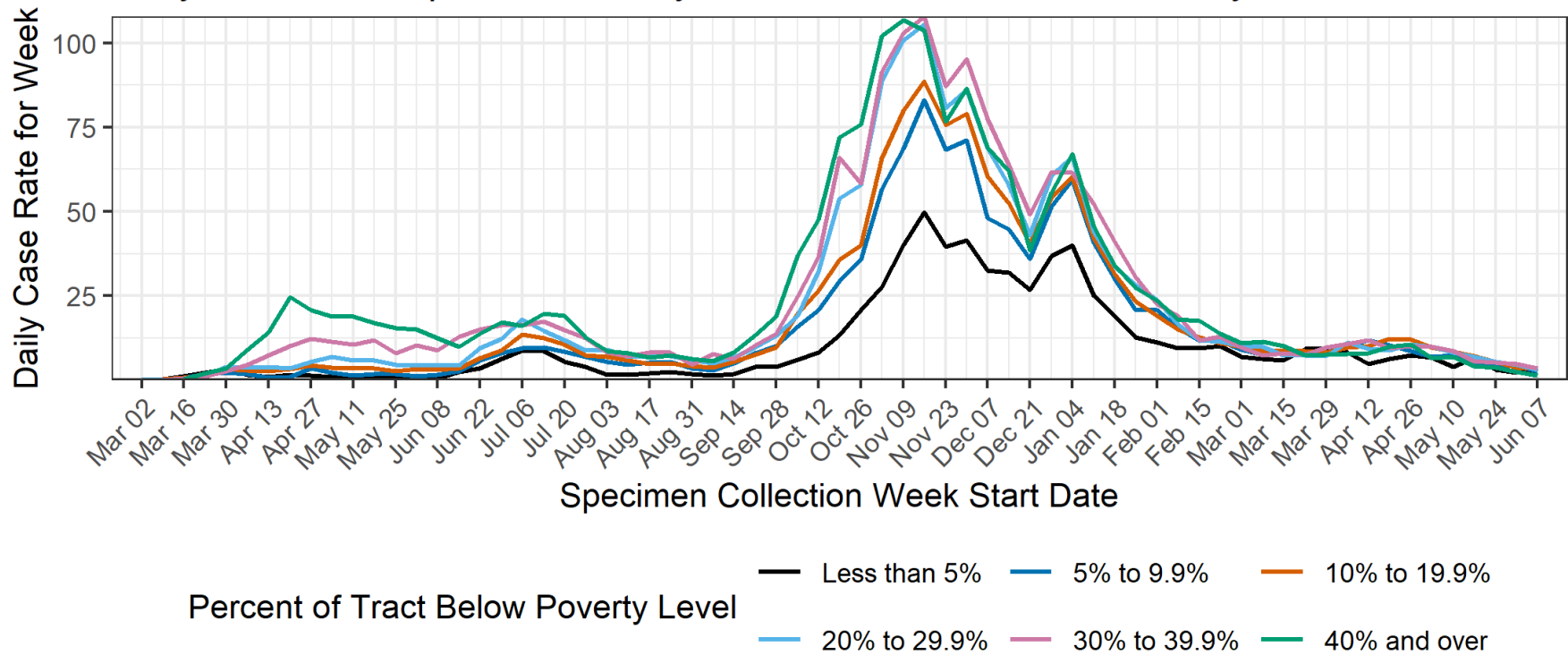
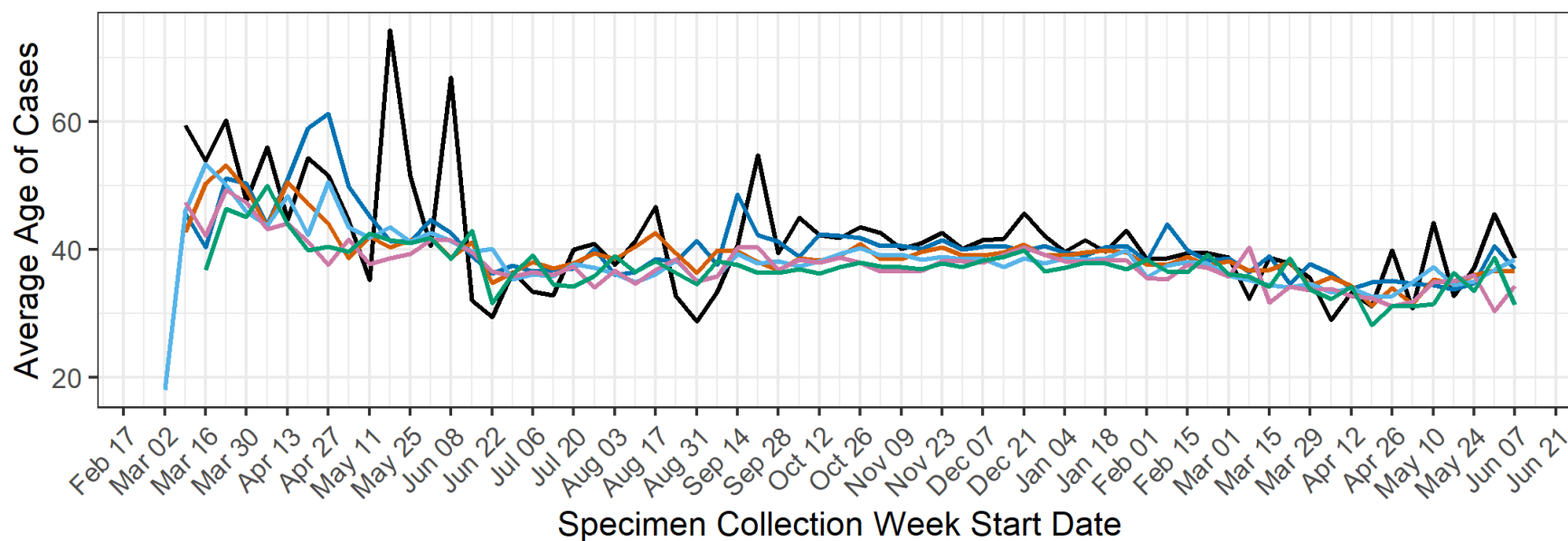
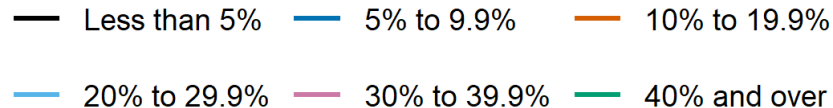

Figure excludes 8056 individuals with addresses that have not been geocoded, individuals who are detained in state or federal correctional facilities, and individuals in ICE custody. Due to delays in reporting of positive lab results to NMDOH, data for the week of June 7 to June 13, 2021 are incomplete and subject to change.

Average age of cases by poverty level each week



Percent of Tract Below Poverty Level



Due to delays in reporting of positive lab results to NMDOH, data for the week of June 7 to June 13, 2021 are incomplete and subject to change.

Hospitalizations and ICU stay by poverty level

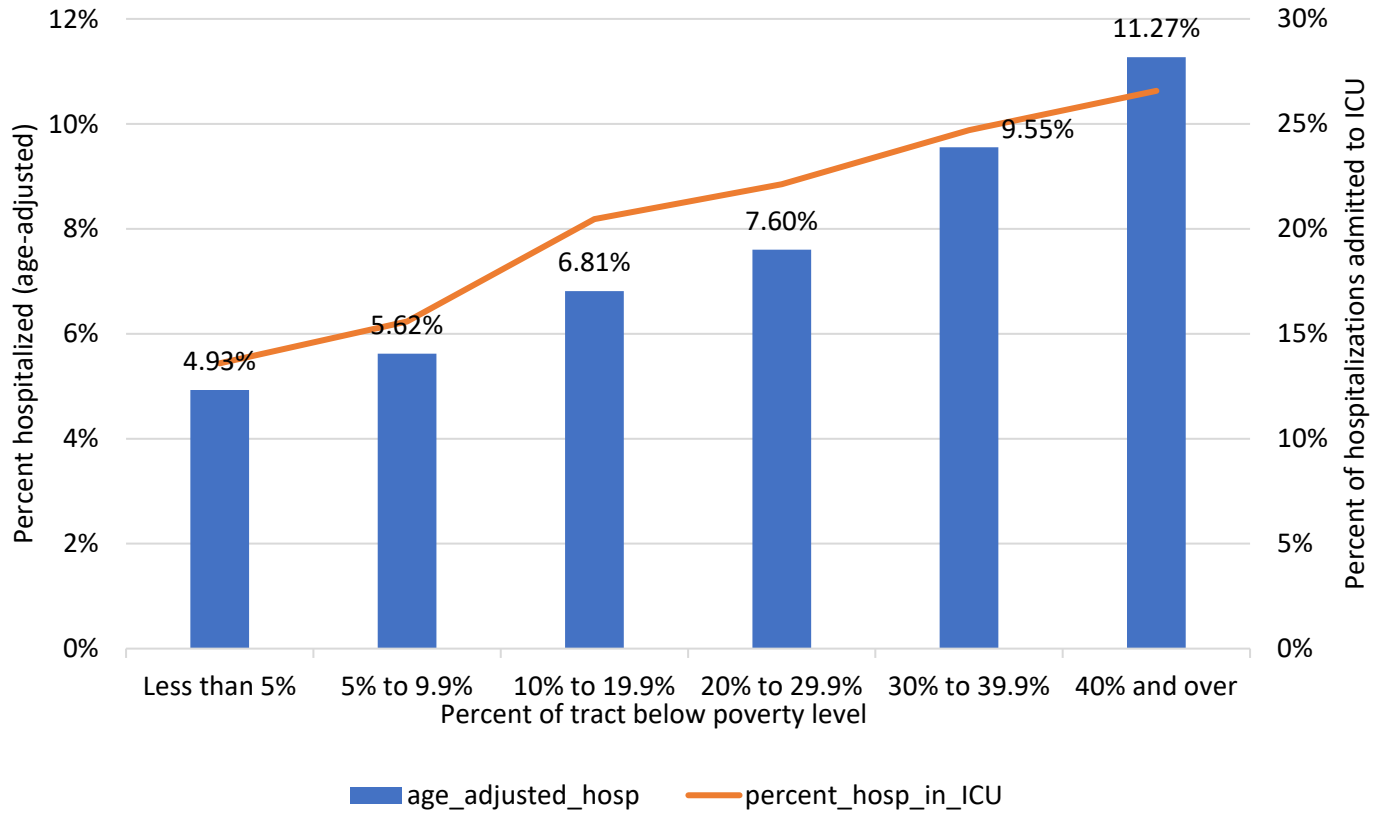

Case fatality rate by poverty level

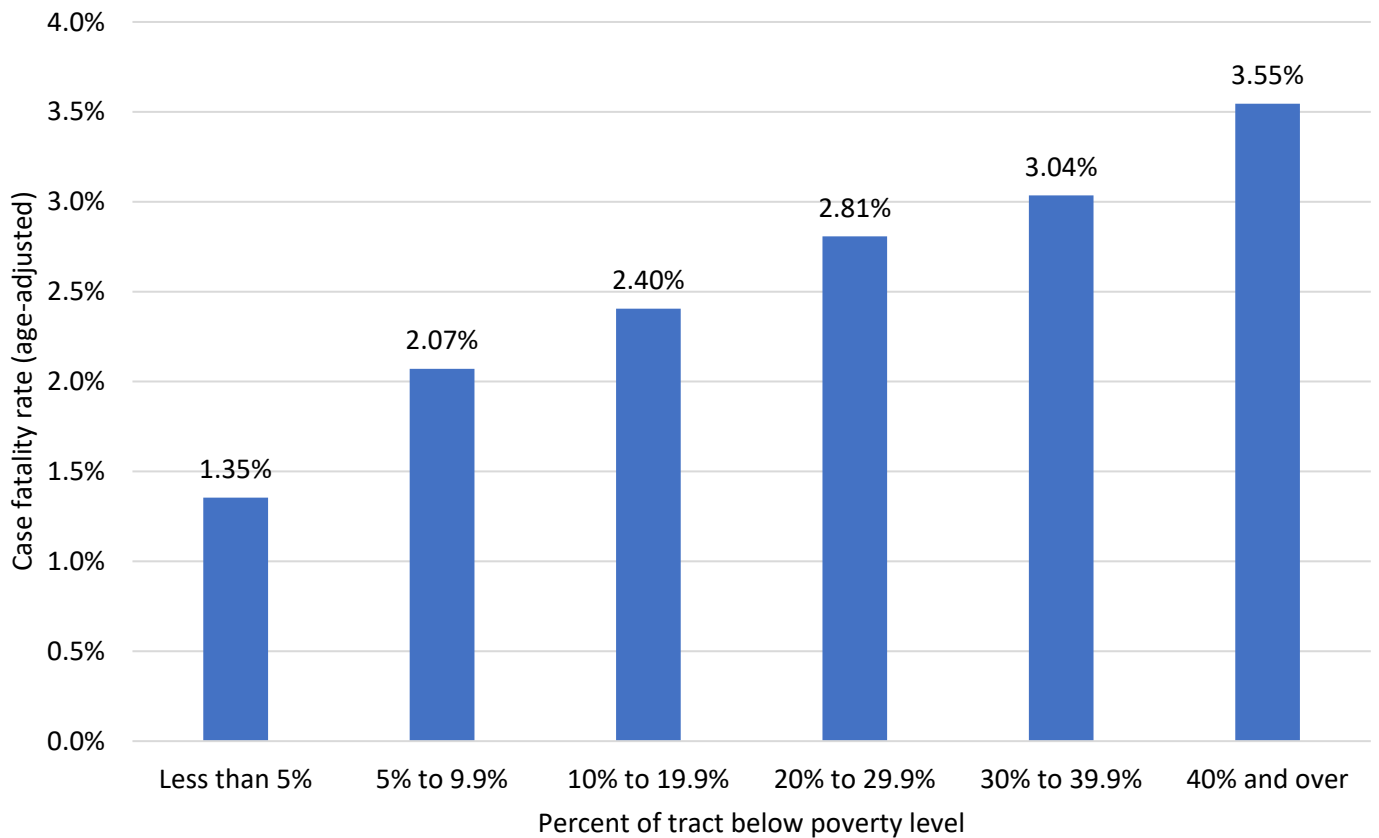

Data Sources

- **COVID-19 data**
 - **New Mexico Electronic Disease Surveillance System (NM-EDSS)**, Infectious Disease Epidemiology Bureau, Epidemiology and Response Division, New Mexico Department of Health.
 - **Salesforce/MTX COVID-19 Case Investigation Platform.**
- **Population Estimates:** University of New Mexico, Geospatial and Population Studies (GPS) Program.
- **Age-adjustment:** US 2000 Standard Population Weights
- **Poverty Rates, U.S. Census Bureau, American Community Survey (ACS)**, 2018 5-year estimates. Data from the 2017 5-year estimates were used in this analysis as proxy poverty data for those census tracts.
- **Case fatality rates.** Age-adjusted to the current distribution of U.S. COVID-19 cases: [CDC COVID Data Tracker](#)

Data Notes

- **The data reported in this weekly update may not match the daily numbers that are reported in the New Mexico Department of Health (NMDOH) press releases and/or the NMDOH COVID-19 data dashboard. This may be due to variation in the date and time of data extraction from NM-EDSS, corrections after quality assurance review, and differences in the exclusion criteria.**
- **New Mexico Electronic Disease Surveillance System (NM-EDSS).** Disease incidence data are derived from reports of notifiable infectious diseases. NMDOH relies on health care providers, laboratories, hospitals, clinics, institutions and individuals to report suspected and confirmed notifiable infectious diseases in accordance with New Mexico Administrative Code 7.4.3.13. Under-reporting can occur due to of lack of awareness about reporting requirements or lack of compliance with those requirements. Not all cases of infectious diseases can be detected for various reasons including lack of access to health care services, lack of laboratory testing or concerns about confidentiality. Specific and standardized national case definitions are used to classify disease reports by case status.
- **New Mexico Population Estimates.** All population estimates apply to July 1 of 2018. Estimates include decimal fractions. The sum of population subgroup estimates may not exactly equal the overall state population estimate due to rounding error. Population estimates for previous years are occasionally revised as new information becomes available. When publishing trend data, always be sure that your rates for earlier years match current rates on NM-IBIS that have been calculated with the most up-to-date population estimates.
- **Case rate per 100,000 population.** A basic measure of disease-specific case frequency is a rate, which takes into account the number of cases and the population size. It is helpful in making public health decisions for a given population, relative to another population regardless of size.

Appendix A

Percentage of Cases by Reported Activities and POV Group

*POV Group = Percent of track below poverty level

POV Group	Percent Gathering	Percent Shopping	Percent Gym	Percent Worship	Percent Restaurants	Percent Travel
Less than 5%	7.43%	24.32%	4.90%	4.56%	10.84%	14.69%
5% to 9.9%	6.59%	26.11%	3.81%	5.27%	9.39%	11.44%
10% to 19.9%	6.79%	26.45%	2.69%	4.65%	8.25%	9.43%
20% to 29.9%	6.64%	26.31%	2.37%	4.60%	7.13%	9.90%
30% to 39.9%	7.01%	26.79%	1.86%	3.78%	7.10%	10.70%
40% and over	6.31%	25.72%	1.91%	4.27%	6.93%	16.75%
NA	5.50%	24.51%	1.67%	3.13%	7.34%	9.52%

Weekly Reported Activity Data Prior to Illness

Collection Week	No	Unknown	Yes	Percent Yes	Activity
5/31/2021	386	47	34	8.095238095	Attending Other Gatherings
5/31/2021	302	69	96	24.120603015	Shopping
5/31/2021	372	42	53	12.470588235	Travel Outside NM
5/31/2021	407	47	13	3.095238095	Visits to Gyms
5/31/2021	396	59	12	2.941176471	Visits to Places of Worship
5/31/2021	379	54	34	8.232445521	Visits to Restaurants and Breweries
5/24/2021	523	66	33	5.935251799	Attending Other Gatherings
5/24/2021	416	90	116	21.80451128	Shopping
5/24/2021	499	54	69	12.14788732	Travel Outside NM
5/24/2021	545	66	11	1.978417266	Visits to Gyms
5/24/2021	531	67	24	4.324324324	Visits to Places of Worship
5/24/2021	501	73	48	8.743169399	Visits to Restaurants and Breweries
5/17/2021	680	61	38	5.292479109	Attending Other Gatherings
5/17/2021	518	105	156	23.14540059	Shopping
5/17/2021	666	52	61	8.390646492	Travel Outside NM
5/17/2021	704	63	12	1.675977654	Visits to Gyms
5/17/2021	672	72	35	4.95049505	Visits to Places of Worship
5/17/2021	643	70	66	9.308885755	Visits to Restaurants and Breweries
5/10/2021	810	57	44	5.152224824	Attending Other Gatherings
5/10/2021	658	100	153	18.86559803	Shopping
5/10/2021	771	55	85	9.929906542	Travel Outside NM
5/10/2021	829	61	21	2.470588235	Visits to Gyms
5/10/2021	789	72	50	5.959475566	Visits to Places of Worship
5/10/2021	766	67	78	9.241706161	Visits to Restaurants and Breweries
5/3/2021	975	77	37	3.656126482	Attending Other Gatherings
5/3/2021	756	142	191	20.16895459	Shopping
5/3/2021	930	67	92	9.001956947	Travel Outside NM
5/3/2021	986	79	24	2.376237624	Visits to Gyms

5/3/2021	938	95	56	5.633802817	Visits to Places of Worship
5/3/2021	923	92	74	7.4222668	Visits to Restaurants and Breweries
4/26/2021	1166	91	50	4.111842105	Attending Other Gatherings
4/26/2021	954	148	205	17.68766178	Shopping
4/26/2021	1090	74	143	11.59772912	Travel Outside NM
4/26/2021	1182	95	30	2.475247525	Visits to Gyms
4/26/2021	1135	107	65	5.416666667	Visits to Places of Worship
4/26/2021	1102	107	98	8.166666667	Visits to Restaurants and Breweries
4/19/2021	1163	78	48	3.963666391	Attending Other Gatherings
4/19/2021	934	130	225	19.41328732	Shopping
4/19/2021	1120	63	106	8.646003263	Travel Outside NM
4/19/2021	1171	81	37	3.062913907	Visits to Gyms
4/19/2021	1149	82	58	4.805302403	Visits to Places of Worship
4/19/2021	1111	89	89	7.416666667	Visits to Restaurants and Breweries
4/12/2021	1142	60	57	4.753961635	Attending Other Gatherings
4/12/2021	915	110	234	20.36553525	Shopping
4/12/2021	1056	54	149	12.36514523	Travel Outside NM
4/12/2021	1165	59	35	2.916666667	Visits to Gyms
4/12/2021	1112	73	74	6.239460371	Visits to Places of Worship
4/12/2021	1073	71	115	9.68013468	Visits to Restaurants and Breweries
4/5/2021	1127	63	85	7.01320132	Attending Other Gatherings
4/5/2021	861	167	247	22.29241877	Shopping
4/5/2021	1068	58	149	12.24322104	Travel Outside NM
4/5/2021	1176	66	33	2.729528536	Visits to Gyms
4/5/2021	1095	98	82	6.966864911	Visits to Places of Worship
4/5/2021	1092	73	110	9.151414309	Visits to Restaurants and Breweries
3/29/2021	867	53	52	5.658324266	Attending Other Gatherings
3/29/2021	662	118	192	22.4824356	Shopping
3/29/2021	775	59	138	15.11500548	Travel Outside NM
3/29/2021	730	209	33	4.325032765	Visits to Gyms
3/29/2021	701	222	49	6.533333333	Visits to Places of Worship
3/29/2021	810	65	97	10.69459757	Visits to Restaurants and Breweries
3/22/2021	888	58	47	5.026737968	Attending Other Gatherings
3/22/2021	643	111	239	27.09750567	Shopping
3/22/2021	838	47	108	11.41649049	Travel Outside NM
3/22/2021	815	151	27	3.206650831	Visits to Gyms
3/22/2021	822	148	23	2.721893491	Visits to Places of Worship
3/22/2021	835	62	96	10.31149302	Visits to Restaurants and Breweries
3/15/2021	919	44	33	3.466386555	Attending Other Gatherings
3/15/2021	691	119	186	21.20866591	Shopping
3/15/2021	862	53	81	8.589607635	Travel Outside NM
3/15/2021	809	155	32	3.804994055	Visits to Gyms
3/15/2021	819	154	23	2.731591449	Visits to Places of Worship
3/15/2021	848	56	92	9.787234043	Visits to Restaurants and Breweries
3/8/2021	1023	54	31	2.941176471	Attending Other Gatherings
3/8/2021	766	114	228	22.93762575	Shopping

3/8/2021	963	58	87	8.285714286	Travel Outside NM
3/8/2021	987	97	24	2.37388724	Visits to Gyms
3/8/2021	972	97	39	3.857566766	Visits to Places of Worship
3/8/2021	948	80	80	7.782101167	Visits to Restaurants and Breweries
3/1/2021	1134	72	52	4.384485666	Attending Other Gatherings
3/1/2021	840	172	246	22.6519337	Shopping
3/1/2021	1090	72	96	8.094435076	Travel Outside NM
3/1/2021	1127	95	36	3.09544282	Visits to Gyms
3/1/2021	1117	101	40	3.45721694	Visits to Places of Worship
3/1/2021	1074	99	85	7.333908542	Visits to Restaurants and Breweries
2/22/2021	1334	110	50	3.612716763	Attending Other Gatherings
2/22/2021	1037	188	269	20.59724349	Shopping
2/22/2021	1256	111	127	9.182935647	Travel Outside NM
2/22/2021	1290	154	50	3.731343284	Visits to Gyms
2/22/2021	1279	160	55	4.122938531	Visits to Places of Worship
2/22/2021	1238	156	100	7.473841555	Visits to Restaurants and Breweries
2/15/2021	1405	120	39	2.700831025	Attending Other Gatherings
2/15/2021	1054	209	301	22.21402214	Shopping
2/15/2021	1312	130	122	8.507670851	Travel Outside NM
2/15/2021	1351	174	39	2.805755396	Visits to Gyms
2/15/2021	1327	180	57	4.11849711	Visits to Places of Worship
2/15/2021	1301	178	85	6.132756133	Visits to Restaurants and Breweries
2/8/2021	1692	149	51	2.925989673	Attending Other Gatherings
2/8/2021	1241	316	335	21.25634518	Shopping
2/8/2021	1588	148	156	8.944954128	Travel Outside NM
2/8/2021	1637	205	50	2.963841138	Visits to Gyms
2/8/2021	1610	221	61	3.650508677	Visits to Places of Worship
2/8/2021	1638	206	48	2.846975089	Visits to Restaurants and Breweries
2/1/2021	2333	184	57	2.384937238	Attending Other Gatherings
2/1/2021	1763	396	415	19.05417815	Shopping
2/1/2021	2208	178	188	7.846410684	Travel Outside NM
2/1/2021	2242	266	66	2.859618718	Visits to Gyms
2/1/2021	2201	290	83	3.633975482	Visits to Places of Worship
2/1/2021	2242	268	64	2.775368604	Visits to Restaurants and Breweries
1/25/2021	2656	248	53	1.956441491	Attending Other Gatherings
1/25/2021	2012	492	453	18.37728195	Shopping
1/25/2021	2519	236	202	7.423741272	Travel Outside NM
1/25/2021	2552	334	71	2.706824247	Visits to Gyms
1/25/2021	2508	369	80	3.091190108	Visits to Places of Worship
1/25/2021	2562	339	56	2.139037433	Visits to Restaurants and Breweries
1/18/2021	2022	283	53	2.554216867	Attending Other Gatherings
1/18/2021	1435	534	389	21.32675439	Shopping
1/18/2021	1909	275	174	8.353336534	Travel Outside NM
1/18/2021	1966	347	45	2.23769269	Visits to Gyms
1/18/2021	1919	393	46	2.340966921	Visits to Places of Worship
1/18/2021	1969	344	45	2.234359484	Visits to Restaurants and Breweries

1/11/2021	1665	294	37	2.173913043	Attending Other Gatherings
1/11/2021	1211	519	266	18.00947867	Shopping
1/11/2021	1548	292	156	9.154929577	Travel Outside NM
1/11/2021	1613	353	30	1.82592818	Visits to Gyms
1/11/2021	1551	411	34	2.14511041	Visits to Places of Worship
1/11/2021	1603	360	33	2.017114914	Visits to Restaurants and Breweries
1/4/2021	2142	345	88	3.946188341	Attending Other Gatherings
1/4/2021	1547	643	385	19.92753623	Shopping
1/4/2021	2014	349	212	9.523809524	Travel Outside NM
1/4/2021	2127	423	25	1.161710037	Visits to Gyms
1/4/2021	2046	475	54	2.571428571	Visits to Places of Worship
1/4/2021	2108	424	43	1.9990702	Visits to Restaurants and Breweries
12/28/2020	1719	314	79	4.393770857	Attending Other Gatherings
12/28/2020	1295	576	241	15.69010417	Shopping
12/28/2020	1616	329	167	9.36623668	Travel Outside NM
12/28/2020	1735	356	21	1.195899772	Visits to Gyms
12/28/2020	1637	430	45	2.675386445	Visits to Places of Worship
12/28/2020	1733	353	26	1.478112564	Visits to Restaurants and Breweries
12/21/2020	1241	229	58	4.464973056	Attending Other Gatherings
12/21/2020	845	457	226	21.10177404	Shopping
12/21/2020	1185	234	109	8.423493045	Travel Outside NM
12/21/2020	1221	282	25	2.006420546	Visits to Gyms
12/21/2020	1168	328	32	2.666666667	Visits to Places of Worship
12/21/2020	1231	276	21	1.677316294	Visits to Restaurants and Breweries
12/14/2020	1515	329	41	2.63496144	Attending Other Gatherings
12/14/2020	995	645	245	19.75806452	Shopping
12/14/2020	1418	346	121	7.862248213	Travel Outside NM
12/14/2020	1485	373	27	1.785714286	Visits to Gyms
12/14/2020	1368	465	52	3.661971831	Visits to Places of Worship
12/14/2020	1477	381	27	1.795212766	Visits to Restaurants and Breweries
12/7/2020	888	329	74	7.692307692	Attending Other Gatherings
12/7/2020	449	708	134	22.98456261	Shopping
12/7/2020	857	348	86	9.119830329	Travel Outside NM
12/7/2020	928	357	6	0.642398287	Visits to Gyms
12/7/2020	829	452	10	1.191895113	Visits to Places of Worship
12/7/2020	919	356	16	1.711229947	Visits to Restaurants and Breweries
11/30/2020	1046	504	72	6.440071556	Attending Other Gatherings
11/30/2020	523	929	170	24.53102453	Shopping
11/30/2020	1004	536	82	7.550644567	Travel Outside NM
11/30/2020	1086	533	3	0.275482094	Visits to Gyms
11/30/2020	981	620	21	2.095808383	Visits to Places of Worship
11/30/2020	1076	531	15	1.374885426	Visits to Restaurants and Breweries
11/23/2020	955	481	26	2.650356779	Attending Other Gatherings
11/23/2020	466	763	233	33.33333333	Shopping
11/23/2020	893	498	71	7.365145228	Travel Outside NM
11/23/2020	945	505	12	1.253918495	Visits to Gyms

11/23/2020	844	595	23	2.652825836	Visits to Places of Worship
11/23/2020	907	507	48	5.02617801	Visits to Restaurants and Breweries
11/16/2020	1547	597	74	4.565083282	Attending Other Gatherings
11/16/2020	875	852	491	35.9443631	Shopping
11/16/2020	1489	620	109	6.821026283	Travel Outside NM
11/16/2020	1517	656	45	2.880921895	Visits to Gyms
11/16/2020	1378	764	76	5.22696011	Visits to Places of Worship
11/16/2020	1419	651	148	9.444798979	Visits to Restaurants and Breweries
11/9/2020	2836	587	215	7.046869879	Attending Other Gatherings
11/9/2020	1546	1165	927	37.48483623	Shopping
11/9/2020	2846	625	167	5.542648523	Travel Outside NM
11/9/2020	2865	668	105	3.535353535	Visits to Gyms
11/9/2020	2709	783	146	5.113835377	Visits to Places of Worship
11/9/2020	2664	660	314	10.54398925	Visits to Restaurants and Breweries
11/2/2020	4430	573	450	9.221311475	Attending Other Gatherings
11/2/2020	2736	1178	1539	36	Shopping
11/2/2020	4471	641	341	7.08645054	Travel Outside NM
11/2/2020	4630	661	162	3.380634391	Visits to Gyms
11/2/2020	4439	726	288	6.092659192	Visits to Places of Worship
11/2/2020	4243	665	545	11.38262322	Visits to Restaurants and Breweries
10/26/2020	3144	466	204	6.093189964	Attending Other Gatherings
10/26/2020	1960	872	982	33.37865398	Shopping
10/26/2020	3038	479	297	8.905547226	Travel Outside NM
10/26/2020	3181	523	110	3.342449104	Visits to Gyms
10/26/2020	3040	565	209	6.432748538	Visits to Places of Worship
10/26/2020	2920	529	365	11.11111111	Visits to Restaurants and Breweries
10/19/2020	3710	477	285	7.133917397	Attending Other Gatherings
10/19/2020	2329	1021	1122	32.51231527	Shopping
10/19/2020	3508	536	428	10.87398374	Travel Outside NM
10/19/2020	3833	515	124	3.133687137	Visits to Gyms
10/19/2020	3629	597	246	6.348387097	Visits to Places of Worship
10/19/2020	3479	536	457	11.61077236	Visits to Restaurants and Breweries
10/12/2020	2568	323	238	8.481824661	Attending Other Gatherings
10/12/2020	1608	613	908	36.08903021	Shopping
10/12/2020	2403	359	367	13.24909747	Travel Outside NM
10/12/2020	2701	325	103	3.673323823	Visits to Gyms
10/12/2020	2554	351	224	8.063354932	Visits to Places of Worship
10/12/2020	2366	325	438	15.62054208	Visits to Restaurants and Breweries
10/5/2020	1764	232	211	10.6835443	Attending Other Gatherings
10/5/2020	1144	442	621	35.18413598	Shopping
10/5/2020	1703	233	271	13.72847011	Travel Outside NM
10/5/2020	1910	231	66	3.340080972	Visits to Gyms
10/5/2020	1832	248	127	6.482899438	Visits to Places of Worship
10/5/2020	1661	237	309	15.68527919	Visits to Restaurants and Breweries
9/28/2020	1005	118	257	20.36450079	Attending Other Gatherings
9/28/2020	649	330	401	38.19047619	Shopping

9/28/2020	1084	126	170	13.55661882	Travel Outside NM
9/28/2020	1203	122	55	4.372019078	Visits to Gyms
9/28/2020	1150	136	94	7.556270096	Visits to Places of Worship
9/28/2020	1082	121	177	14.05877681	Visits to Restaurants and Breweries
9/21/2020	723	103	207	22.25806452	Attending Other Gatherings
9/21/2020	458	291	284	38.27493261	Shopping
9/21/2020	764	133	136	15.11111111	Travel Outside NM
9/21/2020	901	104	28	3.013993541	Visits to Gyms
9/21/2020	856	127	50	5.518763797	Visits to Places of Worship
9/21/2020	784	103	146	15.69892473	Visits to Restaurants and Breweries
9/14/2020	487	68	120	19.7693575	Attending Other Gatherings
9/14/2020	330	161	184	35.79766537	Shopping
9/14/2020	492	75	108	18	Travel Outside NM
9/14/2020	588	67	20	3.289473684	Visits to Gyms
9/14/2020	563	72	40	6.633499171	Visits to Places of Worship
9/14/2020	515	69	91	15.01650165	Visits to Restaurants and Breweries
9/7/2020	331	101	93	21.93396226	Attending Other Gatherings
9/7/2020	227	192	106	31.83183183	Shopping
9/7/2020	340	94	91	21.1136891	Travel Outside NM
9/7/2020	406	107	12	2.870813397	Visits to Gyms
9/7/2020	397	101	27	6.367924528	Visits to Places of Worship
9/7/2020	366	101	58	13.67924528	Visits to Restaurants and Breweries
8/31/2020	414	68	75	15.33742331	Attending Other Gatherings
8/31/2020	245	175	137	35.86387435	Shopping
8/31/2020	410	75	72	14.93775934	Travel Outside NM
8/31/2020	474	69	14	2.868852459	Visits to Gyms
8/31/2020	458	72	27	5.567010309	Visits to Places of Worship
8/31/2020	436	72	49	10.10309278	Visits to Restaurants and Breweries
8/24/2020	479	120	104	17.83876501	Attending Other Gatherings
8/24/2020	294	261	148	33.4841629	Shopping
8/24/2020	503	119	81	13.86986301	Travel Outside NM
8/24/2020	567	123	13	2.24137931	Visits to Gyms
8/24/2020	540	125	38	6.574394464	Visits to Places of Worship
8/24/2020	535	122	46	7.917383821	Visits to Restaurants and Breweries
8/17/2020	545	62	58	9.618573798	Attending Other Gatherings
8/17/2020	524	65	76	12.66666667	Travel Outside NM
8/17/2020	594	66	5	0.834724541	Visits to Gyms
8/17/2020	577	68	20	3.350083752	Visits to Places of Worship
8/17/2020	571	65	29	4.833333333	Visits to Restaurants and Breweries
8/10/2020	536	90	77	12.56117455	Attending Other Gatherings
8/10/2020	502	97	104	17.16171617	Travel Outside NM
8/10/2020	604	90	9	1.468189233	Visits to Gyms
8/10/2020	588	94	21	3.448275862	Visits to Places of Worship
8/10/2020	587	92	24	3.927986907	Visits to Restaurants and Breweries
8/3/2020	615	157	84	12.01716738	Attending Other Gatherings
8/3/2020	572	161	123	17.69784173	Travel Outside NM

8/3/2020	692	156	8	1.142857143	Visits to Gyms
8/3/2020	653	166	37	5.362318841	Visits to Places of Worship
8/3/2020	654	156	46	6.571428571	Visits to Restaurants and Breweries
7/27/2020	795	186	60	7.01754386	Attending Other Gatherings
7/27/2020	723	188	130	15.24032825	Travel Outside NM
7/27/2020	838	180	23	2.671312427	Visits to Gyms
7/27/2020	811	195	35	4.137115839	Visits to Places of Worship
7/27/2020	807	179	55	6.380510441	Visits to Restaurants and Breweries
7/20/2020	899	283	144	13.8063279	Attending Other Gatherings
7/20/2020	875	284	167	16.0268714	Travel Outside NM
7/20/2020	1015	287	24	2.309913378	Visits to Gyms
7/20/2020	978	305	43	4.211557297	Visits to Places of Worship
7/20/2020	955	291	80	7.729468599	Visits to Restaurants and Breweries
7/13/2020	984	262	156	13.68421053	Attending Other Gatherings
7/13/2020	970	249	183	15.8716392	Travel Outside NM
7/13/2020	1115	259	28	2.449693788	Visits to Gyms
7/13/2020	1061	278	63	5.604982206	Visits to Places of Worship
7/13/2020	998	257	147	12.83842795	Visits to Restaurants and Breweries
7/6/2020	996	304	143	12.5548727	Attending Other Gatherings
7/6/2020	908	279	256	21.99312715	Travel Outside NM
7/6/2020	1095	297	51	4.45026178	Visits to Gyms
7/6/2020	1073	335	35	3.158844765	Visits to Places of Worship
7/6/2020	959	302	182	15.95092025	Visits to Restaurants and Breweries