

# New Mexico COVID-19 Cases Update

## HEALTH AND SOCIAL CHARACTERISTICS

### August 9<sup>th</sup>, 2021

Unless stated otherwise, all data reported here exclude cases who are from out-of-state and cases who are detainees in Federal Immigration and Customs Enforcement (ICE) facilities.

Total Cases	Cases in the Last 7 Days
215,098 <sup>1</sup>	3,495

## SECTION 1: Vaccination Status

### Rates per 100,000 population of cases, hospitalizations, and deaths among vaccinated and unvaccinated individuals

**Table 1.** Total number of cases, hospitalizations and deaths among vaccinated and not fully vaccinated individuals, and the rate of cases, hospitalizations, and deaths per 100,000, by vaccination status. Data includes cases, hospitalization and deaths that occurred between February 1<sup>st</sup>, 2021 and the current week.

	Vaccinated Totals	Not Fully Vaccinated Totals	Vaccinated Rates*	Not Fully Vaccinated Rates**	Rate Ratios***	Percent (%) Vaccinated	Percent (%) Not Fully Vaccinated
<b>Cases</b>	2857	35995	403.9	2514.9	6.2	7.4	92.6
<b>Hospitalizations<sup>2</sup></b>	202	2620	28.7	184.1	6.4	7.2	92.8
<b>Deaths<sup>3</sup></b>	14	537	2.3	32.9	14.3	2.5	97.5

\*  $\text{sum} \left( \frac{\text{Number with COVID – 19 among those fully vaccinated each day}}{\text{Number of NM residents fully vaccinated each day}} \times 100,000 \right)$

\*\*  $\text{sum} \left( \frac{\text{Number with COVID – 19 among those not fully vaccinated each day}}{\text{Number of NM residents not fully vaccinated each day}} \times 100,000 \right)$

\*\*\* Comparison of the rate among not fully vaccinated to the rate among those fully vaccinated. For example, if the rate among persons not fully vaccinated is 10 and the rate among fully vaccinated is 1, then the rate ratio would be 10:1 or 10.

<sup>1</sup> Total cases, as reported on [cv.nmhealth.org](https://cv.nmhealth.org), include ICE detainees.

<sup>2</sup> Hospitalizations include all inpatient admissions of a New Mexico resident to an acute care hospital for >24 hours, with a positive laboratory test for SARS-CoV-2 within 14 days of admission or during admission.

<sup>3</sup> Deaths certified to have COVID-19 disease or SARS-CoV-2 as a cause of death or a significant condition contributing to death. Intentional and unintentional injuries are excluded.

## SECTION 2: SYMPTOMS

### Percentage of cases reporting symptoms each week

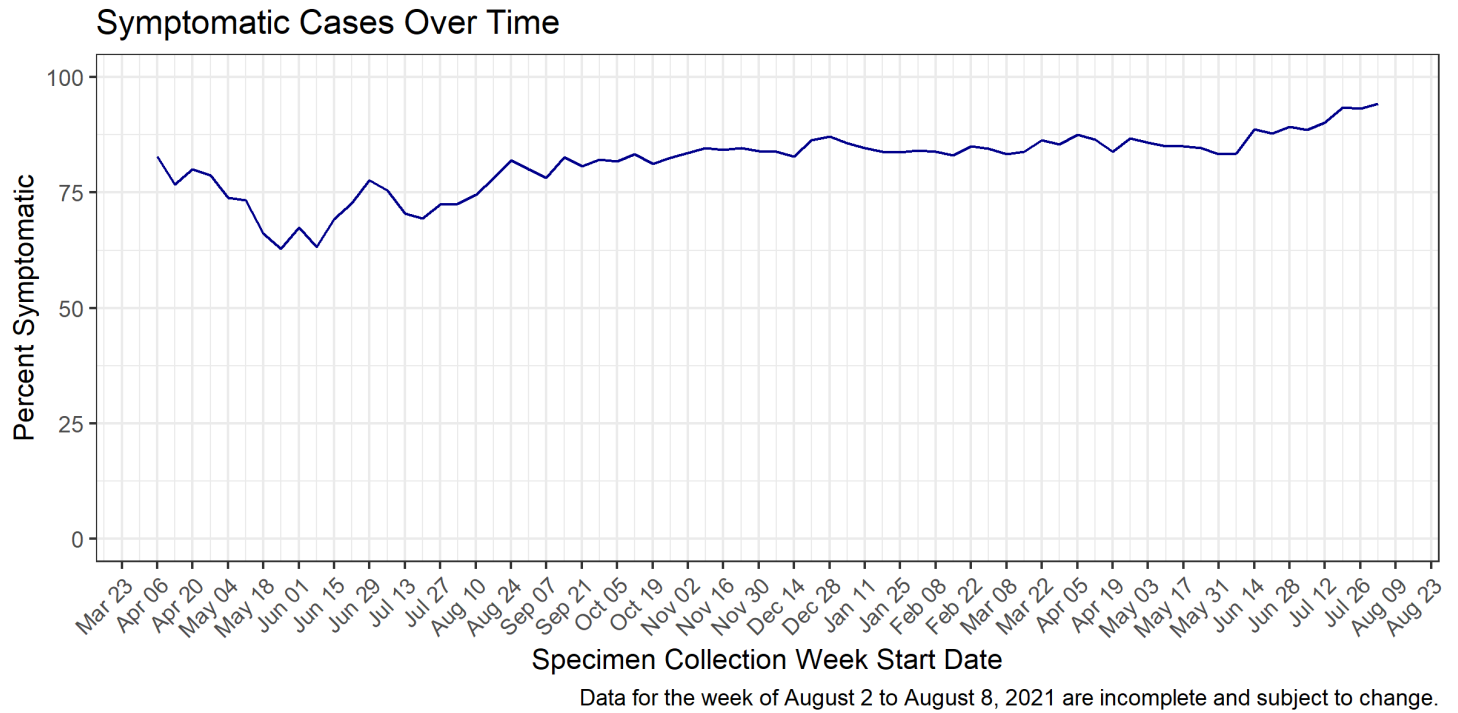

### Percentage of specific symptoms reported by cases

Symptom	Percent of Symptomatic Respondents
Fever (Measured or Subjective)	44%
Chills	43%
Muscle Aches	55%
Runny Nose	49%
Sore Throat	41%
Cough	64%
Shortness of Breath	28%
Nausea or Vomiting	26%
Headache	65%
Abdominal Pain	15%
Diarrhea	30%
Fatigue	66%
Loss of Appetite	38%
Loss of Taste or Smell	50%

Data on “Loss of Taste or Smell” are from cases with positive tests on or after 8/3/2020, as this question was not asked consistently until August. Previously, measured fever (100.5 degrees Fahrenheit or higher) and subjective fever were reported as separate symptoms. From this week forward, cases reporting either of these symptoms will be recorded as experiencing “Fever (Measured or Subjective).”

### Percentage of cases with underlying conditions each week

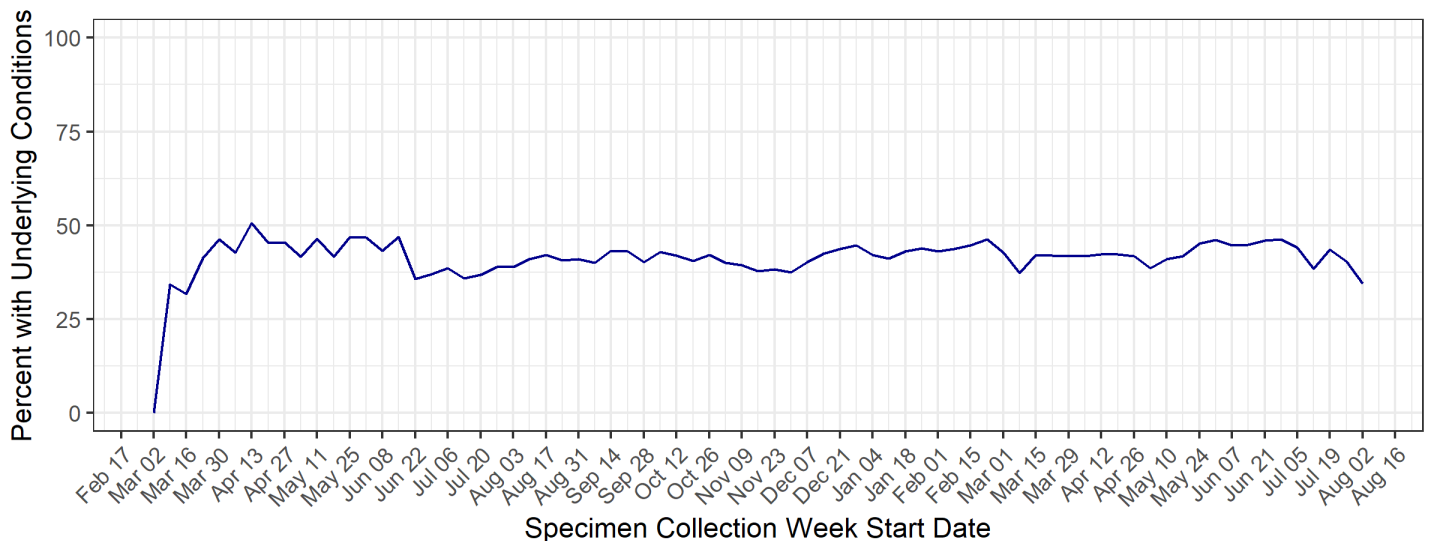

Data for the week of August 2 to August 8, 2021 are incomplete and subject to change.

## SECTION 3: POSSIBLE EXPOSURES AND ACTIVITIES

### Percentage of cases reporting activities prior to illness each week

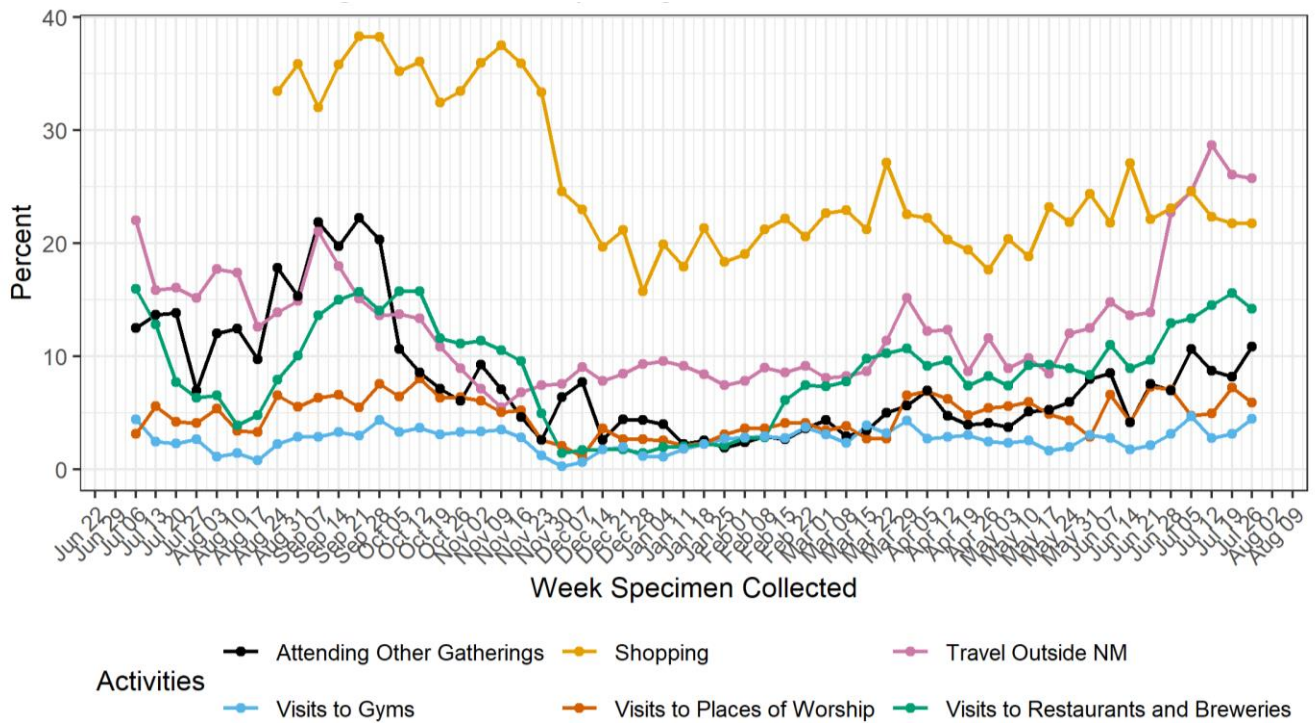

## Percentage of cases reporting activities prior to illness by region bi-weekly

For specific activities reported by cases in each region, cases in correctional facilities and residents of long-term care facilities were excluded. Percentages are out of cases who were contacted and asked about their exposures 14 days prior to illness onset. Previous published reports did not always include 14 days prior to illness onset.

### Gatherings

Percent of Investigated Cases Reporting Gatherings, in 14-Day Period

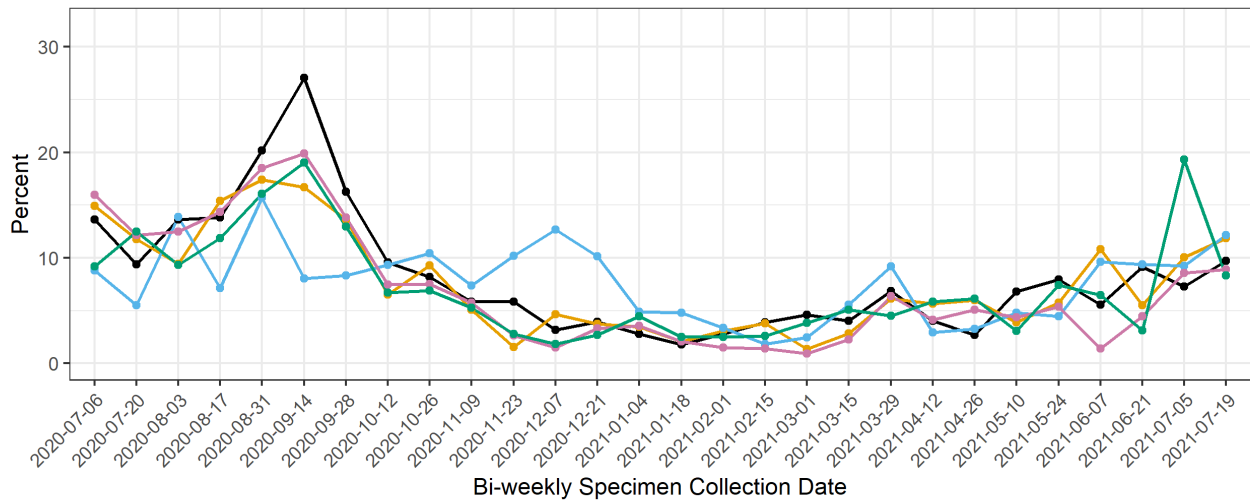

Region — Metro — Northeast — Northwest — Southeast — Southwest

The percentage for each bi-weekly specimen collection date is based on the previous 14 days' data. Data from the most recent two-week interval will change as investigations continue.

### Restaurants or bars

Percent of Investigated Cases Reporting Visits to Restaurants or Bars, in 14-Day Period

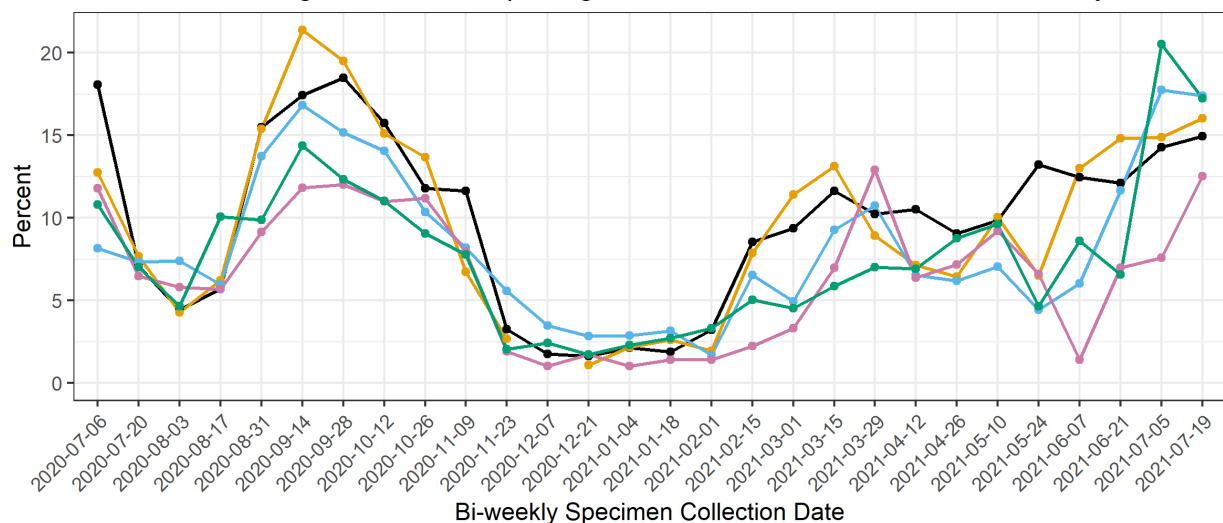

Region — Metro — Northeast — Northwest — Southeast — Southwest

The percentage for each bi-weekly specimen collection date is based on the previous 14 days' data. Data from the most recent two-week interval will change as investigations continue.

## Places of worship

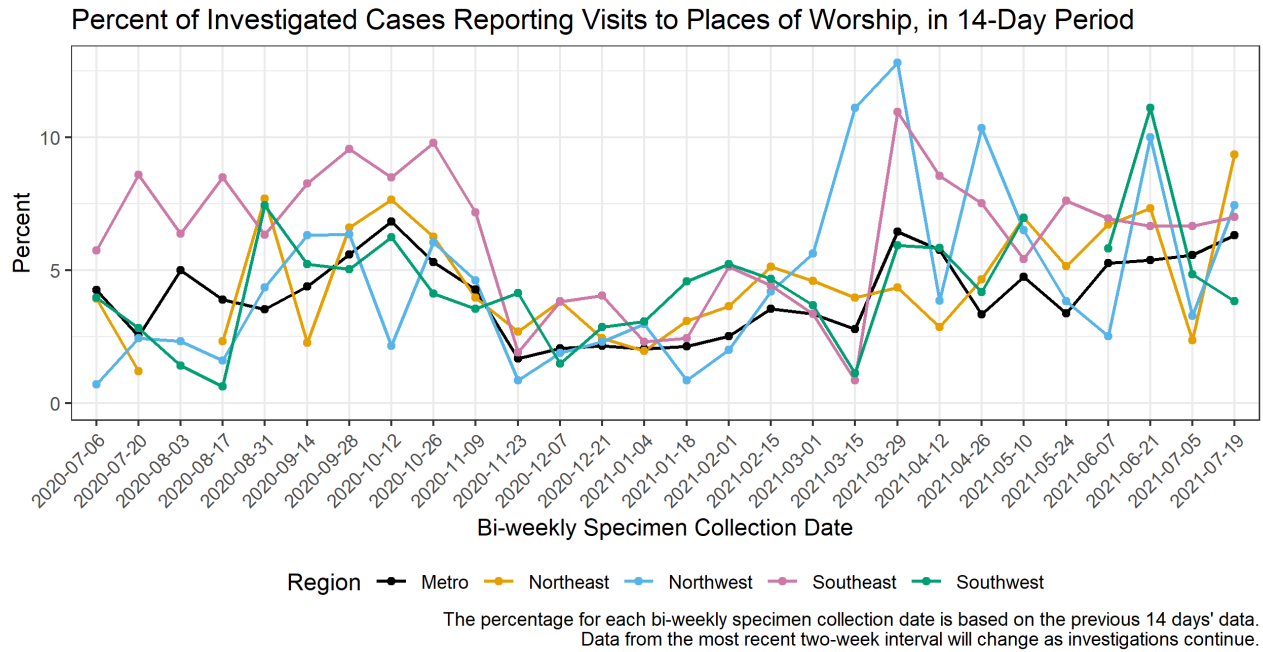

## Gym

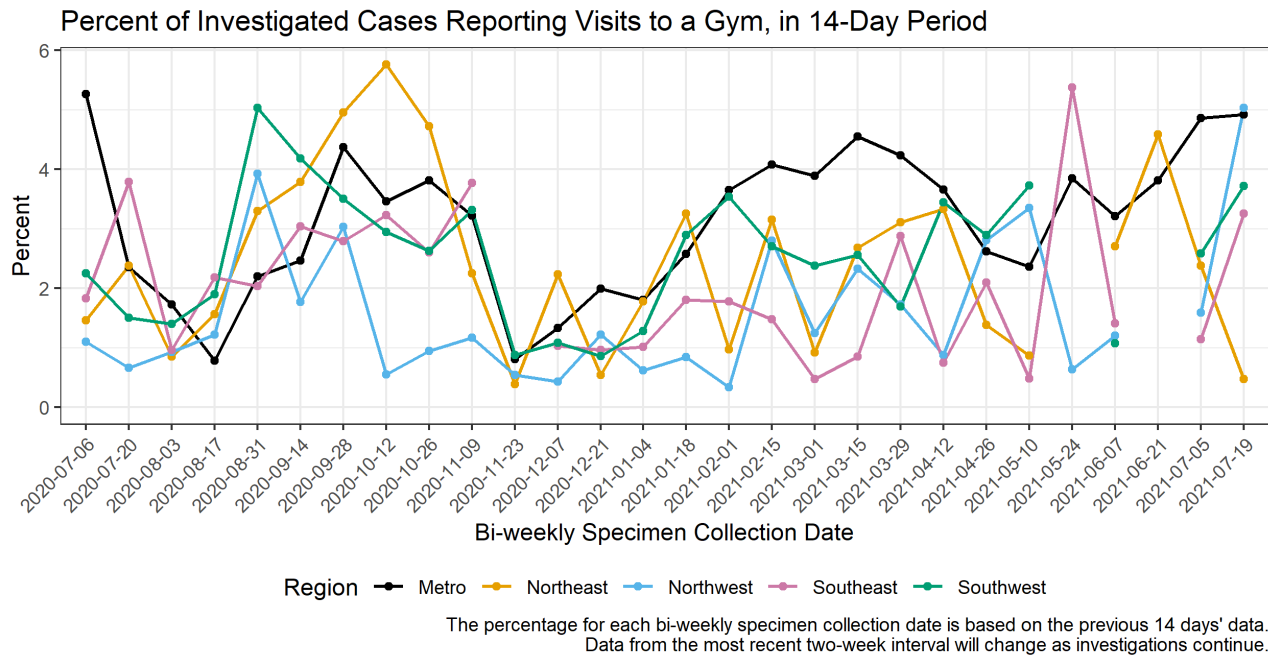

## Shopping

Percent of Investigated Cases Reporting Shopping Trips, in 14-Day Period

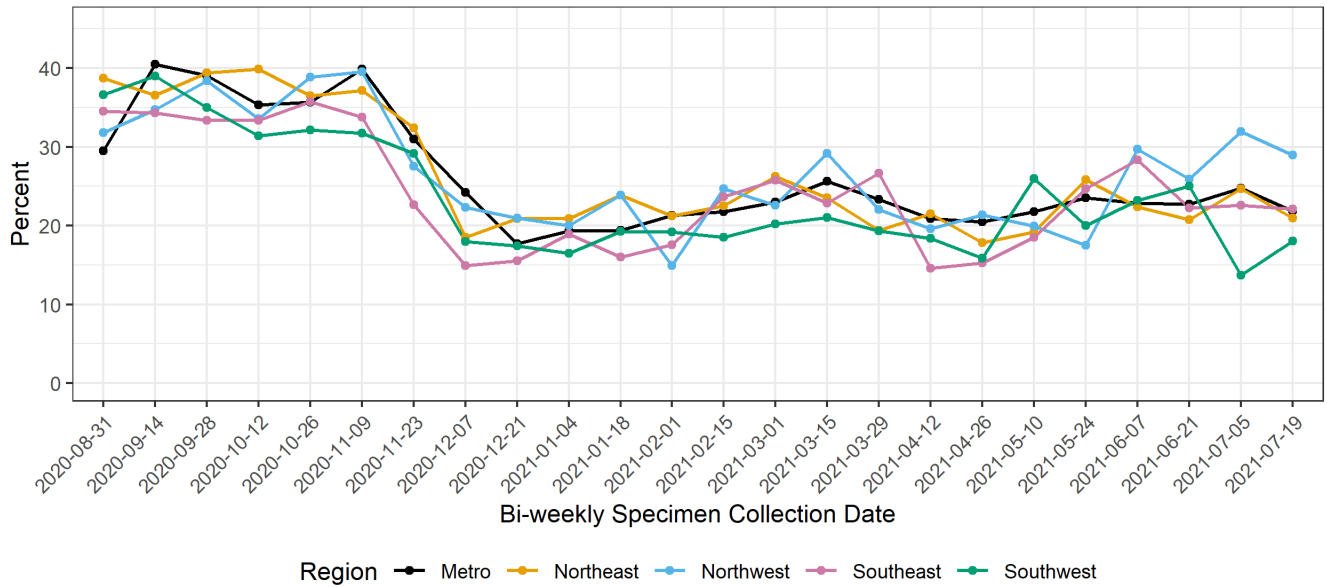

The percentage for each bi-weekly specimen collection date is based on the previous 14 days' data. Data from the most recent two-week interval will change as investigations continue.

## Out-of-state travel

Percent of Investigated Cases Reporting Out of State Travel, in 14-Day Period

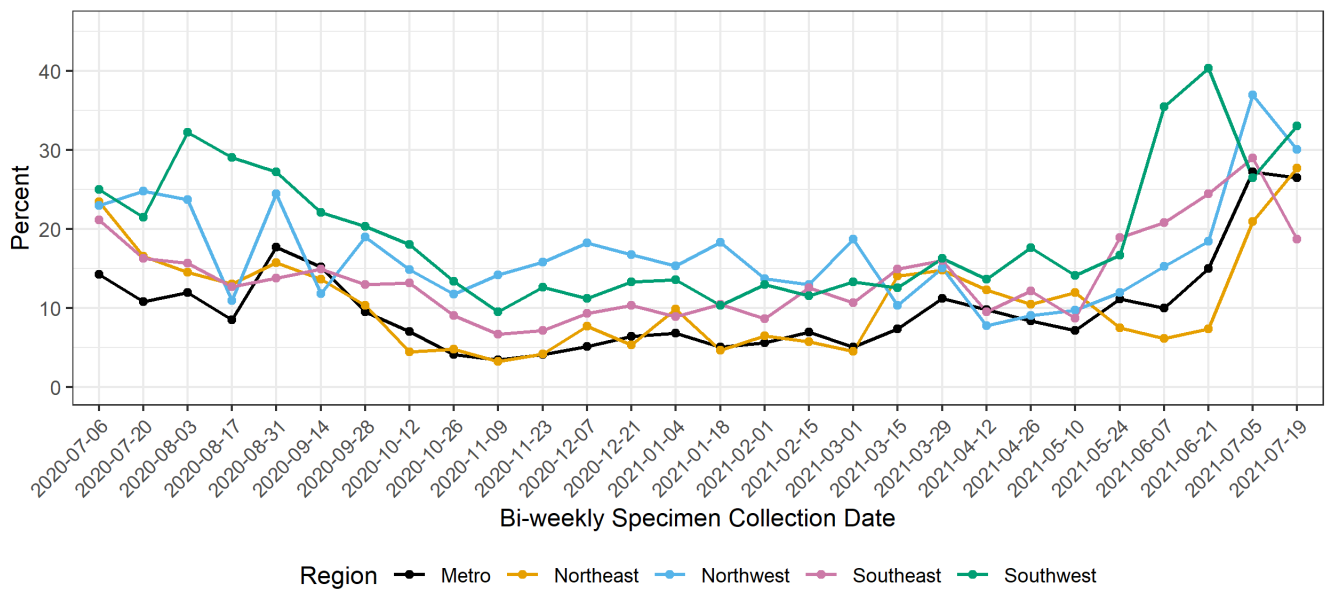

The percentage for each bi-weekly specimen collection date is based on the previous 14 days' data. Data from the most recent two-week interval will change as investigations continue.

## SECTION 4: SOCIOECONOMIC STATUS

### Case rate per 100,000 population by census tract below poverty level

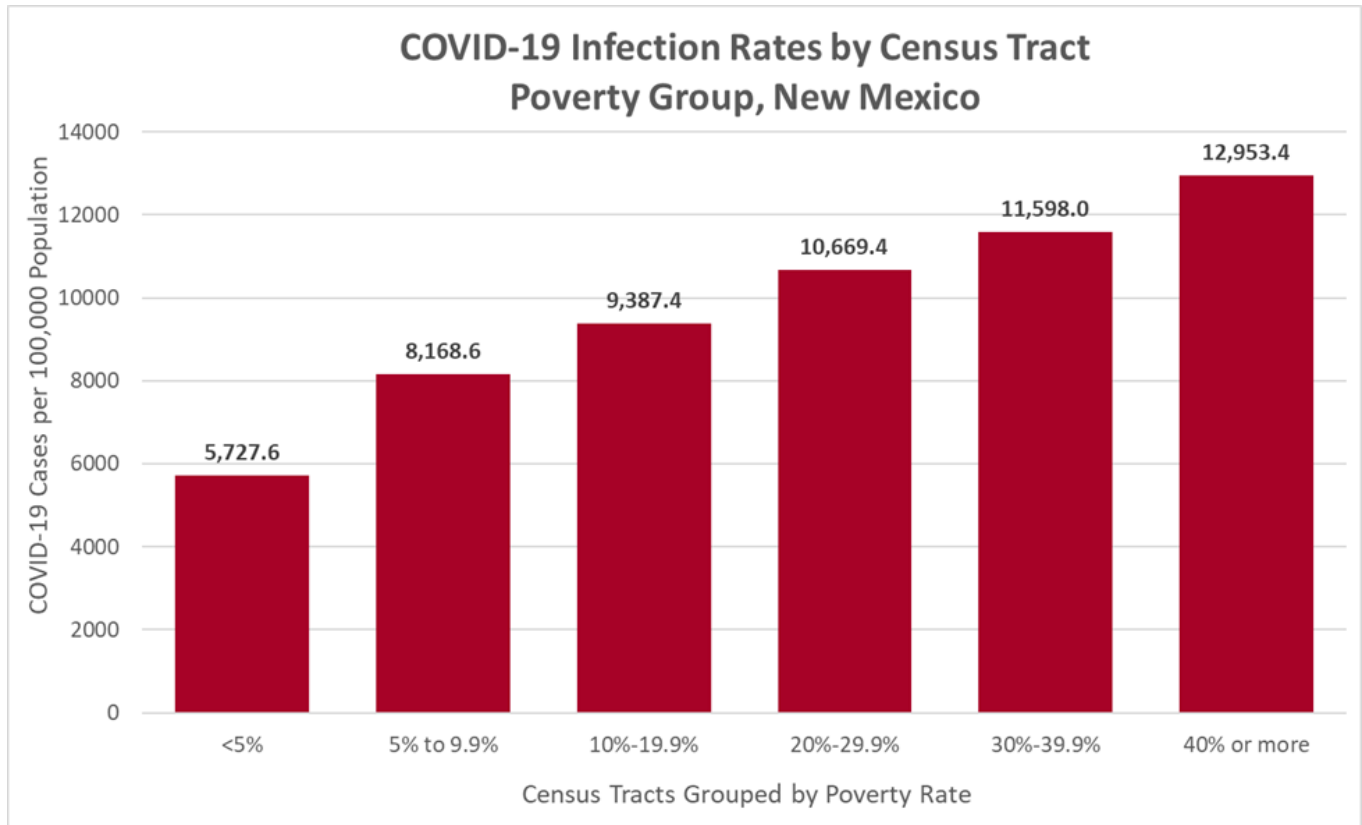



## Case rate per 100,000 population by poverty level each week

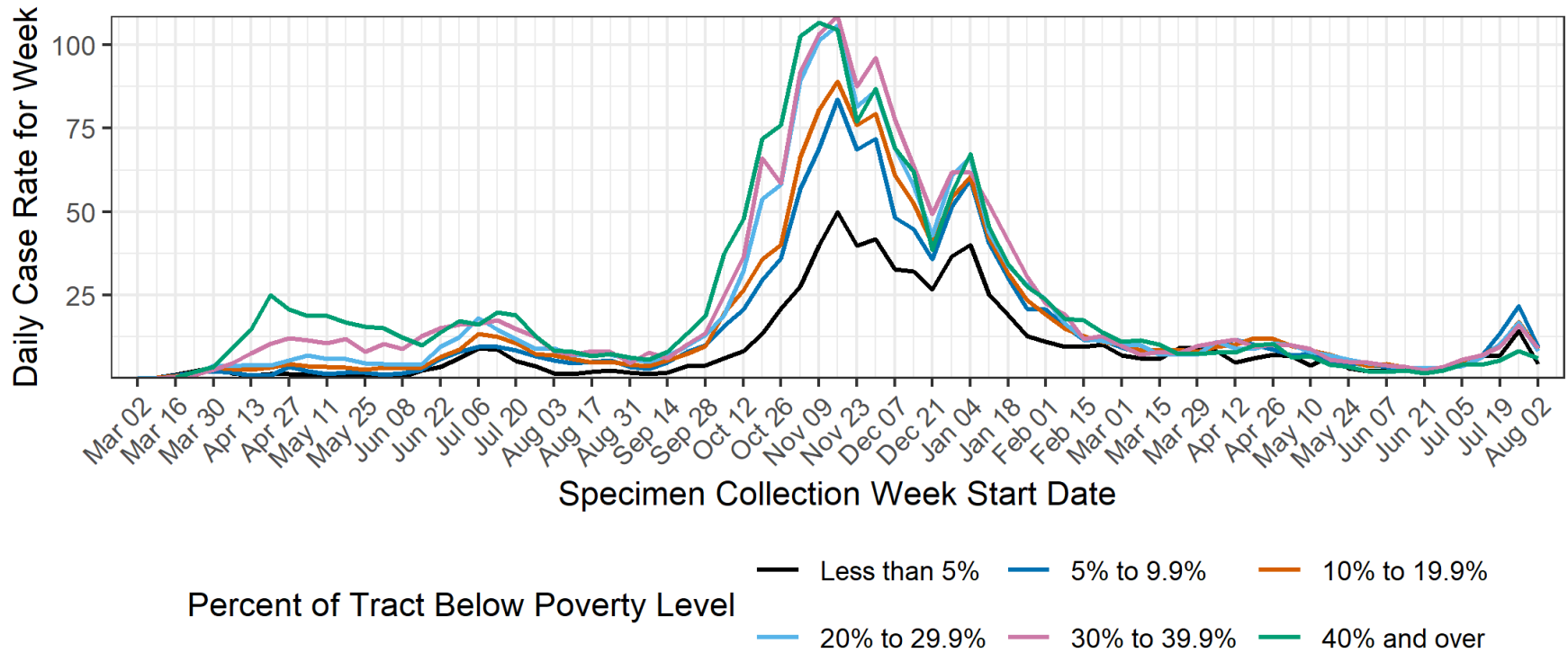
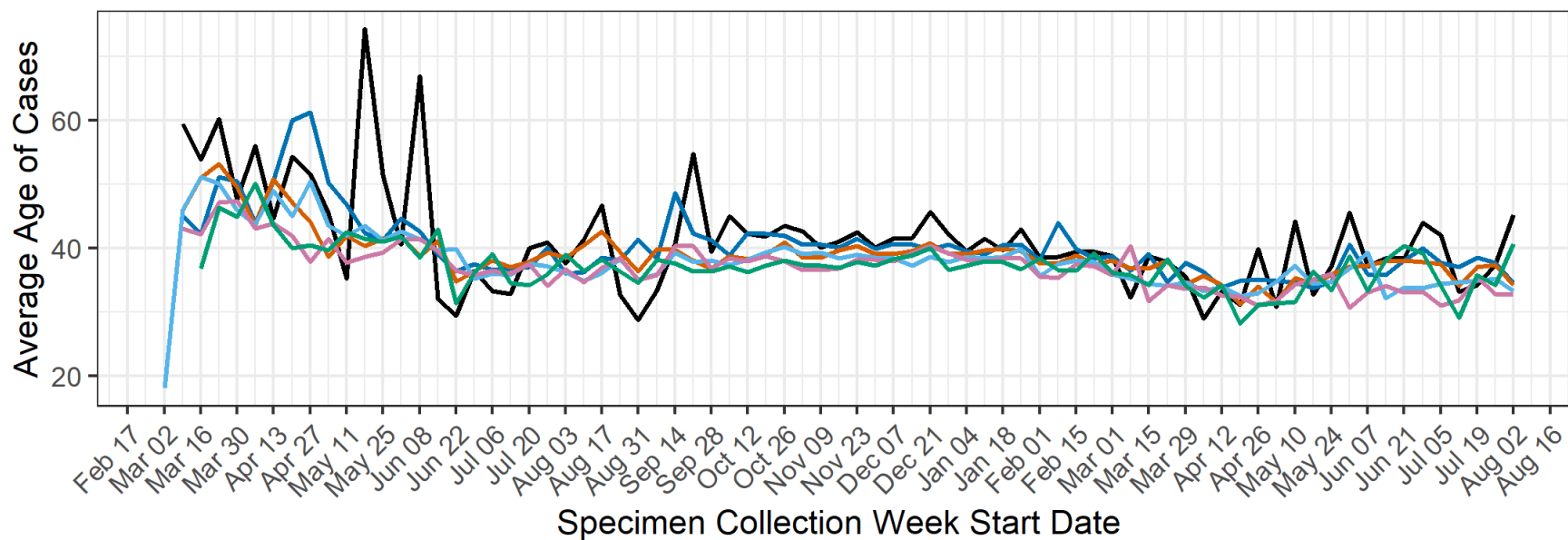

Figure excludes 10328 individuals with addresses that have not been geocoded, individuals who are detained in state or federal correctional facilities, and individuals in ICE custody. Due to delays in reporting of positive lab results to NMDOH, data for the week of August 2 to August 8, 2021 are incomplete and subject to change.

## Average age of cases by poverty level each week



Percent of Tract Below Poverty Level

- Less than 5%
- 5% to 9.9%
- 10% to 19.9%
- 20% to 29.9%
- 30% to 39.9%
- 40% and over

Due to delays in reporting of positive lab results to NMDOH, data for the week of August 2 to August 8, 2021 are incomplete and subject to change.

### Hospitalizations and ICU stay by poverty level

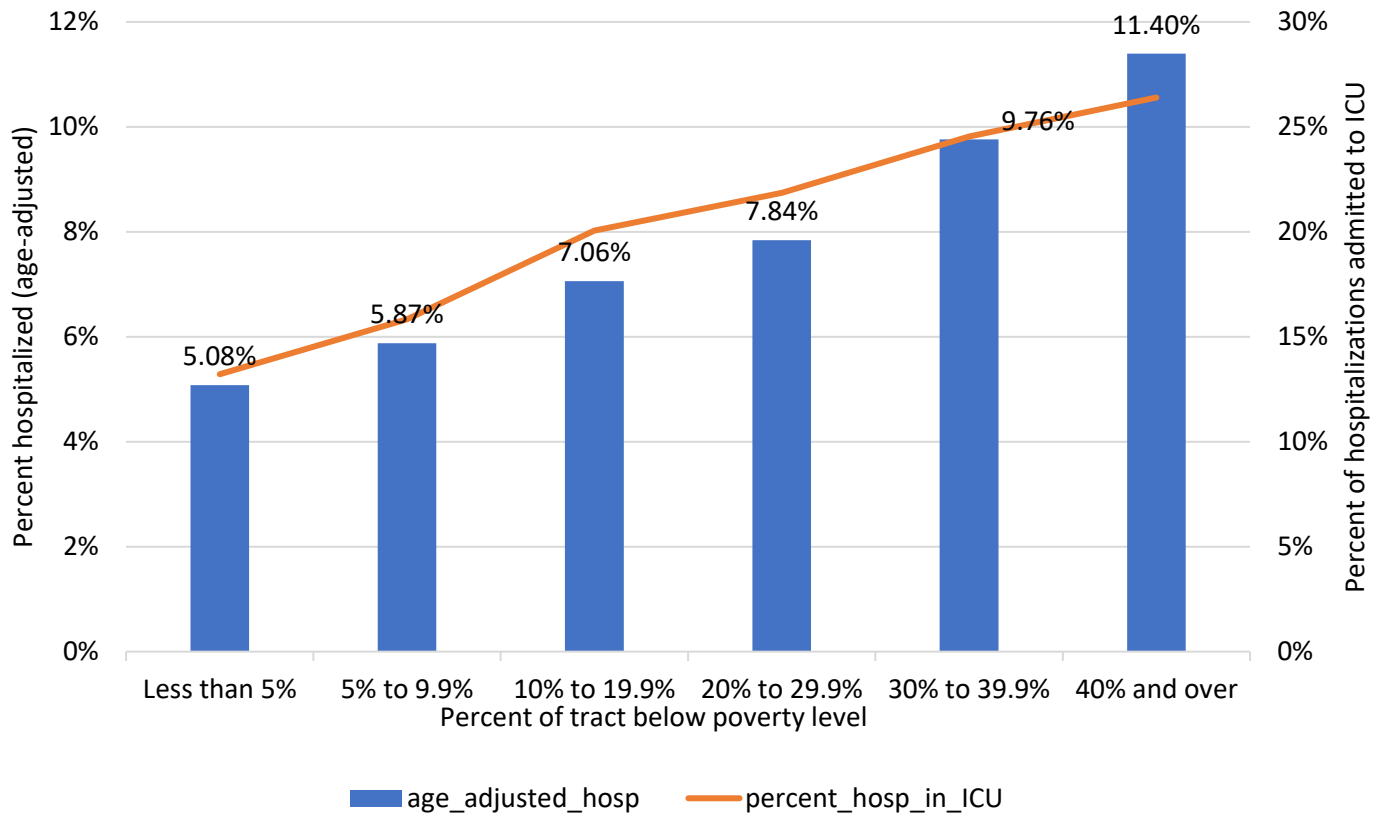

### Case fatality rate by poverty level

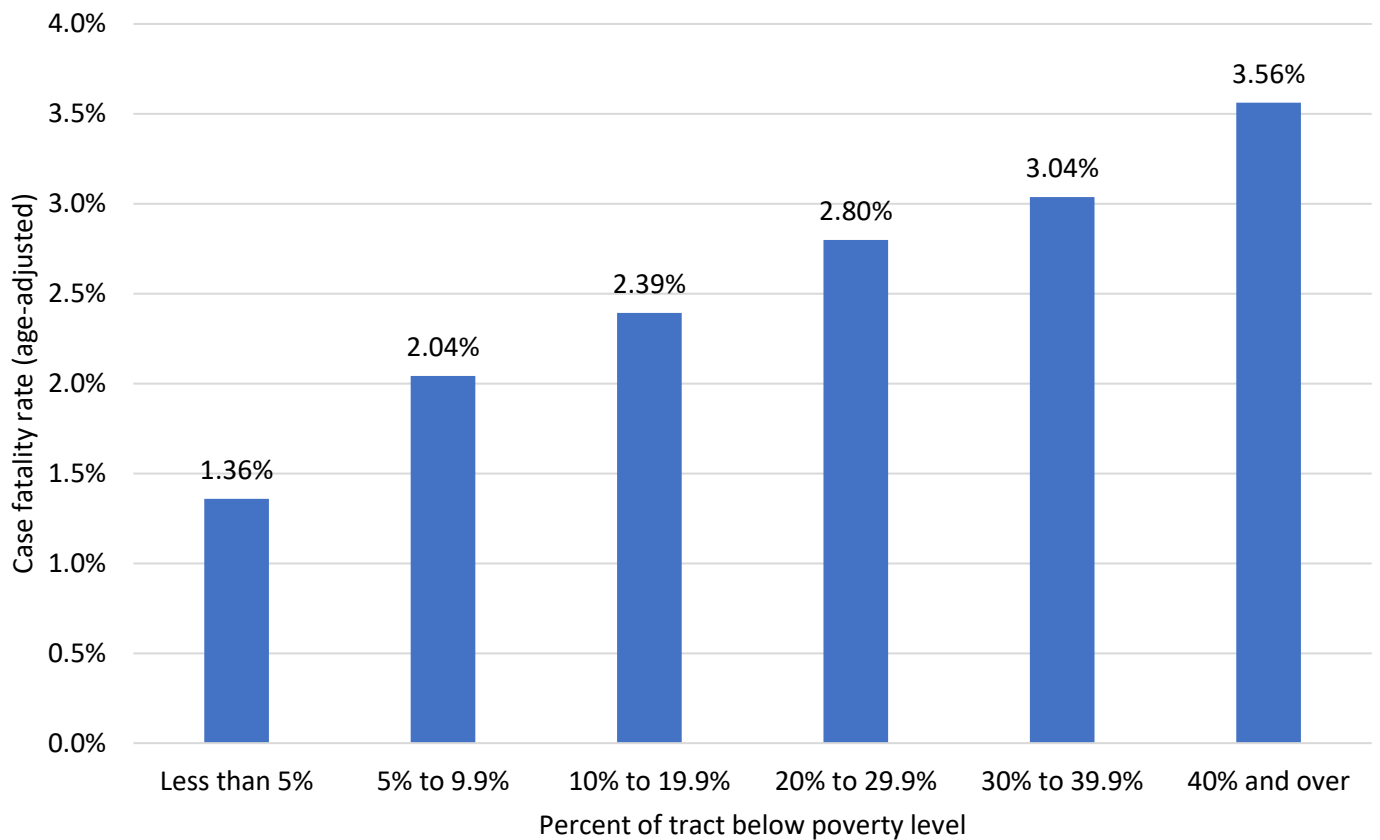

## Data Sources

- **COVID-19 data**
  - **New Mexico Electronic Disease Surveillance System (NM-EDSS)**, Infectious Disease Epidemiology Bureau, Epidemiology and Response Division, New Mexico Department of Health.
  - **Salesforce/MTX COVID-19 Case Investigation Platform.**
- **Population Estimates:** University of New Mexico, Geospatial and Population Studies (GPS) Program.
- **Age-adjustment:** US 2000 Standard Population Weights
- **Poverty Rates, U.S. Census Bureau, American Community Survey (ACS)**, 2018 5-year estimates. Data from the 2017 5-year estimates were used in this analysis as proxy poverty data for those census tracts.
- **Case fatality rates.** Age-adjusted to the current distribution of U.S. COVID-19 cases: [CDC COVID Data Tracker](#)
- **Vaccination Data**
  - **New Mexico State Immunization Information System (NMSIIS)**, NMDOH Immunization Program, Public Health Division, New Mexico Department of Health
  - **Tiberius: HHS Protect-OWS**, US Health and Human Services, Department of Defense

## Data Notes

- **The data reported in this weekly update may not match the daily numbers that are reported in the New Mexico Department of Health (NMDOH) press releases and/or the NMDOH COVID-19 data dashboard. This may be due to variation in the date and time of data extraction from NM-EDSS, corrections after quality assurance review, and differences in the exclusion criteria.**
- **New Mexico Electronic Disease Surveillance System (NM-EDSS).** Disease incidence data are derived from reports of notifiable infectious diseases. NMDOH relies on health care providers, laboratories, hospitals, clinics, institutions and individuals to report suspected and confirmed notifiable infectious diseases in accordance with New Mexico Administrative Code 7.4.3.13. Under-reporting can occur due to of lack of awareness about reporting requirements or lack of compliance with those requirements. Not all cases of infectious diseases can be detected for various reasons including lack of access to health care services, lack of laboratory testing or concerns about confidentiality. Specific and standardized national case definitions are used to classify disease reports by case status.
- **New Mexico Population Estimates.** All population estimates apply to July 1 of 2018. Estimates include decimal fractions. The sum of population subgroup estimates may not exactly equal the overall state population estimate due to rounding error. Population estimates for previous years are occasionally revised as new information becomes available. When publishing trend data, always be sure that your rates for earlier years match current rates on NM-IBIS that have been calculated with the most up-to-date population estimates.
- **Case rate per 100,000 population.** A basic measure of disease-specific case frequency is a rate, which takes into account the number of cases and the population size. It is helpful in making public health decisions for a given population, relative to another population regardless of size.

## Appendix A

### Percentage of Cases by Reported Activities and POV Group

\*POV Group = Percent of track below poverty level

POV Group	Percent Gathering	Percent Shopping	Percent Gym	Percent Worship	Percent Restaurants	Percent Travel
Less than 5%	7.63%	24.02%	5.14%	5.04%	11.39%	16.47%
5% to 9.9%	6.78%	25.78%	3.80%	5.35%	9.60%	12.81%
10% to 19.9%	6.89%	26.15%	2.76%	4.74%	8.61%	10.43%
20% to 29.9%	6.73%	26.21%	2.39%	4.71%	7.55%	10.39%
30% to 39.9%	7.17%	26.43%	1.93%	3.82%	7.49%	11.33%
40% and over	6.46%	25.20%	1.90%	4.20%	7.05%	16.88%
NA	6.08%	24.19%	1.70%	3.67%	8.09%	11.08%

### Weekly Reported Activity Data Prior to Illness

Collection Week	No	Unknown	Yes	Percent Yes	Activity
7/26/2021	1234	125	150	10.83815029	Attending Other Gatherings
7/26/2021	1017	209	283	21.76923077	Shopping
7/26/2021	1044	103	362	25.74679943	Travel Outside NM
7/26/2021	1322	125	62	4.479768786	Visits to Gyms
7/26/2021	1286	142	81	5.925384053	Visits to Places of Worship
7/26/2021	1176	138	195	14.22319475	Visits to Restaurants and Breweries
7/19/2021	960	92	86	8.221797323	Attending Other Gatherings
7/19/2021	773	150	215	21.7611336	Shopping
7/19/2021	776	88	274	26.0952381	Travel Outside NM
7/19/2021	1009	96	33	3.166986564	Visits to Gyms
7/19/2021	956	107	75	7.274490786	Visits to Places of Worship
7/19/2021	862	117	159	15.57296768	Visits to Restaurants and Breweries
7/12/2021	628	64	60	8.720930233	Attending Other Gatherings
7/12/2021	490	121	141	22.34548336	Shopping
7/12/2021	492	62	198	28.69565217	Travel Outside NM
7/12/2021	664	69	19	2.781844802	Visits to Gyms
7/12/2021	631	88	33	4.969879518	Visits to Places of Worship
7/12/2021	571	84	97	14.52095808	Visits to Restaurants and Breweries
7/5/2021	403	52	48	10.64301552	Attending Other Gatherings
7/5/2021	316	84	103	24.5823389	Shopping
7/5/2021	337	56	110	24.60850112	Travel Outside NM
7/5/2021	428	54	21	4.677060134	Visits to Gyms
7/5/2021	421	61	21	4.751131222	Visits to Places of Worship
7/5/2021	383	61	59	13.34841629	Visits to Restaurants and Breweries
6/28/2021	267	45	20	6.968641115	Attending Other Gatherings
6/28/2021	210	59	63	23.07692308	Shopping
6/28/2021	221	46	65	22.72727273	Travel Outside NM
6/28/2021	277	46	9	3.146853147	Visits to Gyms

6/28/2021	262	50	20	7.092198582	Visits to Places of Worship
6/28/2021	242	54	36	12.94964029	Visits to Restaurants and Breweries
6/21/2021	256	36	21	7.581227437	Attending Other Gatherings
6/21/2021	204	51	58	22.13740458	Shopping
6/21/2021	235	40	38	13.91941392	Travel Outside NM
6/21/2021	271	36	6	2.166064982	Visits to Gyms
6/21/2021	254	39	20	7.299270073	Visits to Places of Worship
6/21/2021	242	45	26	9.701492537	Visits to Restaurants and Breweries
6/14/2021	322	27	14	4.166666667	Attending Other Gatherings
6/14/2021	229	49	85	27.07006369	Shopping
6/14/2021	291	26	46	13.64985163	Travel Outside NM
6/14/2021	329	28	6	1.791044776	Visits to Gyms
6/14/2021	320	29	14	4.191616766	Visits to Places of Worship
6/14/2021	306	27	30	8.928571429	Visits to Restaurants and Breweries
6/7/2021	397	37	37	8.525345622	Attending Other Gatherings
6/7/2021	312	72	87	21.80451128	Shopping
6/7/2021	368	39	64	14.81481481	Travel Outside NM
6/7/2021	422	37	12	2.764976959	Visits to Gyms
6/7/2021	397	46	28	6.588235294	Visits to Places of Worship
6/7/2021	379	45	47	11.03286385	Visits to Restaurants and Breweries
5/31/2021	392	51	34	7.981220657	Attending Other Gatherings
5/31/2021	304	75	98	24.37810945	Shopping
5/31/2021	377	46	54	12.52900232	Travel Outside NM
5/31/2021	413	51	13	3.051643192	Visits to Gyms
5/31/2021	401	64	12	2.905569007	Visits to Places of Worship
5/31/2021	384	58	35	8.353221957	Visits to Restaurants and Breweries
5/24/2021	520	69	33	5.967450271	Attending Other Gatherings
5/24/2021	414	92	116	21.88679245	Shopping
5/24/2021	498	56	68	12.01413428	Travel Outside NM
5/24/2021	542	69	11	1.98915009	Visits to Gyms
5/24/2021	528	70	24	4.347826087	Visits to Places of Worship
5/24/2021	497	76	49	8.974358974	Visits to Restaurants and Breweries
5/17/2021	683	63	38	5.270457698	Attending Other Gatherings
5/17/2021	520	107	157	23.19054653	Shopping
5/17/2021	668	54	62	8.493150685	Travel Outside NM
5/17/2021	707	65	12	1.668984701	Visits to Gyms
5/17/2021	675	74	35	4.929577465	Visits to Places of Worship
5/17/2021	646	72	66	9.269662921	Visits to Restaurants and Breweries
5/10/2021	812	60	44	5.140186916	Attending Other Gatherings
5/10/2021	659	104	153	18.84236453	Shopping
5/10/2021	776	55	85	9.87224158	Travel Outside NM
5/10/2021	830	64	22	2.582159624	Visits to Gyms
5/10/2021	787	79	50	5.973715651	Visits to Places of Worship
5/10/2021	768	70	78	9.219858156	Visits to Restaurants and Breweries
5/3/2021	979	79	38	3.736479843	Attending Other Gatherings
5/3/2021	757	145	194	20.39957939	Shopping

5/3/2021	935	69	92	8.958130477	Travel Outside NM
5/3/2021	991	81	24	2.36453202	Visits to Gyms
5/3/2021	941	99	56	5.616850552	Visits to Places of Worship
5/3/2021	928	94	74	7.385229541	Visits to Restaurants and Breweries
4/26/2021	1166	91	50	4.111842105	Attending Other Gatherings
4/26/2021	954	148	205	17.68766178	Shopping
4/26/2021	1089	75	143	11.60714286	Travel Outside NM
4/26/2021	1182	95	30	2.475247525	Visits to Gyms
4/26/2021	1134	108	65	5.42118432	Visits to Places of Worship
4/26/2021	1101	107	99	8.25	Visits to Restaurants and Breweries
4/19/2021	1161	79	48	3.970223325	Attending Other Gatherings
4/19/2021	932	131	225	19.44684529	Shopping
4/19/2021	1118	64	106	8.660130719	Travel Outside NM
4/19/2021	1169	82	37	3.067993367	Visits to Gyms
4/19/2021	1147	83	58	4.813278008	Visits to Places of Worship
4/19/2021	1109	90	89	7.429048414	Visits to Restaurants and Breweries
4/12/2021	1144	60	57	4.746044963	Attending Other Gatherings
4/12/2021	917	110	234	20.3301477	Shopping
4/12/2021	1058	54	149	12.34465617	Travel Outside NM
4/12/2021	1167	59	35	2.911813644	Visits to Gyms
4/12/2021	1113	74	74	6.234203875	Visits to Places of Worship
4/12/2021	1075	71	115	9.663865546	Visits to Restaurants and Breweries
4/5/2021	1129	64	85	7.001647446	Attending Other Gatherings
4/5/2021	863	168	247	22.25225225	Shopping
4/5/2021	1070	59	149	12.22313372	Travel Outside NM
4/5/2021	1178	67	33	2.725020644	Visits to Gyms
4/5/2021	1097	99	82	6.95504665	Visits to Places of Worship
4/5/2021	1094	74	110	9.136212625	Visits to Restaurants and Breweries
3/29/2021	865	53	52	5.670665213	Attending Other Gatherings
3/29/2021	660	118	192	22.53521127	Shopping
3/29/2021	773	59	138	15.1481888	Travel Outside NM
3/29/2021	728	209	33	4.336399474	Visits to Gyms
3/29/2021	699	222	49	6.550802139	Visits to Places of Worship
3/29/2021	808	65	97	10.71823204	Visits to Restaurants and Breweries
3/22/2021	889	59	47	5.021367521	Attending Other Gatherings
3/22/2021	644	111	240	27.14932127	Shopping
3/22/2021	839	48	108	11.40443506	Travel Outside NM
3/22/2021	816	152	27	3.202846975	Visits to Gyms
3/22/2021	823	149	23	2.718676123	Visits to Places of Worship
3/22/2021	836	63	96	10.30042918	Visits to Restaurants and Breweries
3/15/2021	920	44	33	3.462749213	Attending Other Gatherings
3/15/2021	691	120	186	21.20866591	Shopping
3/15/2021	862	53	82	8.686440678	Travel Outside NM
3/15/2021	809	155	33	3.919239905	Visits to Gyms
3/15/2021	820	154	23	2.728351127	Visits to Places of Worship
3/15/2021	849	56	92	9.776833156	Visits to Restaurants and Breweries



3/8/2021	1024	54	31	2.938388626	Attending Other Gatherings
3/8/2021	767	114	228	22.91457286	Shopping
3/8/2021	964	58	87	8.277830637	Travel Outside NM
3/8/2021	988	97	24	2.371541502	Visits to Gyms
3/8/2021	973	97	39	3.853754941	Visits to Places of Worship
3/8/2021	949	80	80	7.774538387	Visits to Restaurants and Breweries
3/1/2021	1134	73	52	4.384485666	Attending Other Gatherings
3/1/2021	840	173	246	22.6519337	Shopping
3/1/2021	1090	73	96	8.094435076	Travel Outside NM
3/1/2021	1128	95	36	3.092783505	Visits to Gyms
3/1/2021	1118	101	40	3.454231434	Visits to Places of Worship
3/1/2021	1074	100	85	7.333908542	Visits to Restaurants and Breweries
2/22/2021	1335	110	50	3.610108303	Attending Other Gatherings
2/22/2021	1038	188	269	20.58148432	Shopping
2/22/2021	1257	111	127	9.176300578	Travel Outside NM
2/22/2021	1292	153	50	3.725782414	Visits to Gyms
2/22/2021	1281	159	55	4.116766467	Visits to Places of Worship
2/22/2021	1239	156	100	7.468259895	Visits to Restaurants and Breweries
2/15/2021	1407	120	39	2.697095436	Attending Other Gatherings
2/15/2021	1055	210	301	22.19764012	Shopping
2/15/2021	1313	130	123	8.56545961	Travel Outside NM
2/15/2021	1353	174	39	2.801724138	Visits to Gyms
2/15/2021	1328	181	57	4.115523466	Visits to Places of Worship
2/15/2021	1303	178	85	6.123919308	Visits to Restaurants and Breweries
2/8/2021	1696	149	51	2.919290212	Attending Other Gatherings
2/8/2021	1243	318	335	21.22940431	Shopping
2/8/2021	1591	148	157	8.981693364	Travel Outside NM
2/8/2021	1641	205	50	2.956830278	Visits to Gyms
2/8/2021	1613	222	61	3.643966547	Visits to Places of Worship
2/8/2021	1642	206	48	2.840236686	Visits to Restaurants and Breweries
2/1/2021	2334	184	57	2.383939774	Attending Other Gatherings
2/1/2021	1764	396	415	19.04543369	Shopping
2/1/2021	2209	178	188	7.843137255	Travel Outside NM
2/1/2021	2244	265	66	2.857142857	Visits to Gyms
2/1/2021	2203	289	83	3.63079615	Visits to Places of Worship
2/1/2021	2243	268	64	2.774165583	Visits to Restaurants and Breweries
1/25/2021	2658	252	53	1.954998156	Attending Other Gatherings
1/25/2021	2013	497	453	18.36982968	Shopping
1/25/2021	2520	240	203	7.455012853	Travel Outside NM
1/25/2021	2555	337	71	2.703731912	Visits to Gyms
1/25/2021	2511	372	80	3.087610961	Visits to Places of Worship
1/25/2021	2564	343	56	2.13740458	Visits to Restaurants and Breweries
1/18/2021	2021	285	53	2.555448409	Attending Other Gatherings
1/18/2021	1434	536	389	21.3384531	Shopping
1/18/2021	1908	276	175	8.401344215	Travel Outside NM
1/18/2021	1966	348	45	2.23769269	Visits to Gyms



1/18/2021	1919	394	46	2.340966921	Visits to Places of Worship
1/18/2021	1969	345	45	2.234359484	Visits to Restaurants and Breweries
1/11/2021	1667	293	38	2.228739003	Attending Other Gatherings
1/11/2021	1215	517	266	17.96083727	Shopping
1/11/2021	1551	291	156	9.13884007	Travel Outside NM
1/11/2021	1616	352	30	1.822600243	Visits to Gyms
1/11/2021	1554	410	34	2.141057935	Visits to Places of Worship
1/11/2021	1606	359	33	2.013422819	Visits to Restaurants and Breweries
1/4/2021	2150	345	90	4.017857143	Attending Other Gatherings
1/4/2021	1550	650	385	19.89664083	Shopping
1/4/2021	2022	349	214	9.570661896	Travel Outside NM
1/4/2021	2137	423	25	1.156336725	Visits to Gyms
1/4/2021	2051	480	54	2.565320665	Visits to Places of Worship
1/4/2021	2118	424	43	1.989819528	Visits to Restaurants and Breweries
12/28/2020	1723	316	79	4.384017758	Attending Other Gatherings
12/28/2020	1297	578	243	15.77922078	Shopping
12/28/2020	1620	331	167	9.345271405	Travel Outside NM
12/28/2020	1739	358	21	1.193181818	Visits to Gyms
12/28/2020	1641	432	45	2.669039146	Visits to Places of Worship
12/28/2020	1737	355	26	1.474758934	Visits to Restaurants and Breweries
12/21/2020	1244	229	58	4.4546851	Attending Other Gatherings
12/21/2020	846	458	227	21.1556384	Shopping
12/21/2020	1187	234	110	8.481110254	Travel Outside NM
12/21/2020	1224	282	25	2.001601281	Visits to Gyms
12/21/2020	1170	329	32	2.662229617	Visits to Places of Worship
12/21/2020	1233	276	22	1.752988048	Visits to Restaurants and Breweries
12/14/2020	1522	329	41	2.623160589	Attending Other Gatherings
12/14/2020	998	649	245	19.71037812	Shopping
12/14/2020	1425	346	121	7.826649418	Travel Outside NM
12/14/2020	1493	372	27	1.776315789	Visits to Gyms
12/14/2020	1373	467	52	3.649122807	Visits to Places of Worship
12/14/2020	1484	381	27	1.786896095	Visits to Restaurants and Breweries
12/7/2020	894	332	75	7.73993808	Attending Other Gatherings
12/7/2020	449	718	134	22.98456261	Shopping
12/7/2020	864	351	86	9.052631579	Travel Outside NM
12/7/2020	936	359	6	0.636942675	Visits to Gyms
12/7/2020	831	460	10	1.189060642	Visits to Places of Worship
12/7/2020	926	359	16	1.6985138	Visits to Restaurants and Breweries
11/30/2020	1056	503	72	6.382978723	Attending Other Gatherings
11/30/2020	525	935	171	24.56896552	Shopping
11/30/2020	1013	535	83	7.572992701	Travel Outside NM
11/30/2020	1097	531	3	0.272727273	Visits to Gyms
11/30/2020	986	624	21	2.085402185	Visits to Places of Worship
11/30/2020	1085	530	16	1.453224342	Visits to Restaurants and Breweries
11/23/2020	966	482	26	2.620967742	Attending Other Gatherings
11/23/2020	468	772	234	33.33333333	Shopping

11/23/2020	902	499	73	7.487179487	Travel Outside NM
11/23/2020	956	506	12	1.239669421	Visits to Gyms
11/23/2020	848	603	23	2.640642939	Visits to Places of Worship
11/23/2020	918	508	48	4.968944099	Visits to Restaurants and Breweries
11/16/2020	1556	598	76	4.656862745	Attending Other Gatherings
11/16/2020	879	859	492	35.88621444	Shopping
11/16/2020	1497	623	110	6.845052894	Travel Outside NM
11/16/2020	1528	657	45	2.860775588	Visits to Gyms
11/16/2020	1385	769	76	5.201916496	Visits to Places of Worship
11/16/2020	1427	652	151	9.569074778	Visits to Restaurants and Breweries
11/9/2020	2849	594	217	7.077625571	Attending Other Gatherings
11/9/2020	1553	1175	932	37.50503018	Shopping
11/9/2020	2860	633	167	5.517013545	Travel Outside NM
11/9/2020	2879	676	105	3.518766756	Visits to Gyms
11/9/2020	2722	792	146	5.090655509	Visits to Places of Worship
11/9/2020	2678	667	315	10.5245573	Visits to Restaurants and Breweries
11/2/2020	4444	582	453	9.250561568	Attending Other Gatherings
11/2/2020	2747	1188	1544	35.98228851	Shopping
11/2/2020	4487	648	344	7.120678948	Travel Outside NM
11/2/2020	4648	669	162	3.367983368	Visits to Gyms
11/2/2020	4455	735	289	6.091905565	Visits to Places of Worship
11/2/2020	4258	673	548	11.40241365	Visits to Restaurants and Breweries
10/26/2020	3155	474	204	6.073236082	Attending Other Gatherings
10/26/2020	1963	884	986	33.43506273	Shopping
10/26/2020	3047	487	299	8.936043036	Travel Outside NM
10/26/2020	3194	529	110	3.329297821	Visits to Gyms
10/26/2020	3046	578	209	6.420890937	Visits to Places of Worship
10/26/2020	2930	537	366	11.10436893	Visits to Restaurants and Breweries
10/19/2020	3718	480	286	7.142857143	Attending Other Gatherings
10/19/2020	2335	1026	1123	32.47541932	Shopping
10/19/2020	3516	539	429	10.87452471	Travel Outside NM
10/19/2020	3843	517	124	3.125787749	Visits to Gyms
10/19/2020	3636	602	246	6.336939722	Visits to Places of Worship
10/19/2020	3487	539	458	11.60963245	Visits to Restaurants and Breweries
10/12/2020	2575	323	241	8.558238636	Attending Other Gatherings
10/12/2020	1608	623	908	36.08903021	Shopping
10/12/2020	2409	359	371	13.34532374	Travel Outside NM
10/12/2020	2711	325	103	3.660270078	Visits to Gyms
10/12/2020	2554	361	224	8.063354932	Visits to Places of Worship
10/12/2020	2370	325	444	15.7782516	Visits to Restaurants and Breweries
10/5/2020	1771	233	211	10.64581231	Attending Other Gatherings
10/5/2020	1146	446	623	35.21763708	Shopping
10/5/2020	1709	234	272	13.73043917	Travel Outside NM
10/5/2020	1917	232	66	3.328290469	Visits to Gyms
10/5/2020	1836	252	127	6.469689251	Visits to Places of Worship
10/5/2020	1665	238	312	15.7814871	Visits to Restaurants and Breweries

9/28/2020	1006	118	257	20.34837688	Attending Other Gatherings
9/28/2020	649	330	402	38.24928639	Shopping
9/28/2020	1084	126	171	13.62549801	Travel Outside NM
9/28/2020	1204	122	55	4.368546465	Visits to Gyms
9/28/2020	1151	136	94	7.550200803	Visits to Places of Worship
9/28/2020	1083	121	177	14.04761905	Visits to Restaurants and Breweries
9/21/2020	723	103	207	22.25806452	Attending Other Gatherings
9/21/2020	458	291	284	38.27493261	Shopping
9/21/2020	764	133	136	15.11111111	Travel Outside NM
9/21/2020	901	104	28	3.013993541	Visits to Gyms
9/21/2020	856	127	50	5.518763797	Visits to Places of Worship
9/21/2020	784	103	146	15.69892473	Visits to Restaurants and Breweries
9/14/2020	487	68	120	19.7693575	Attending Other Gatherings
9/14/2020	330	161	184	35.79766537	Shopping
9/14/2020	492	75	108	18	Travel Outside NM
9/14/2020	588	67	20	3.289473684	Visits to Gyms
9/14/2020	563	72	40	6.633499171	Visits to Places of Worship
9/14/2020	515	69	91	15.01650165	Visits to Restaurants and Breweries
9/7/2020	332	103	93	21.88235294	Attending Other Gatherings
9/7/2020	227	194	107	32.03592814	Shopping
9/7/2020	341	96	91	21.06481481	Travel Outside NM
9/7/2020	407	109	12	2.863961814	Visits to Gyms
9/7/2020	398	103	27	6.352941176	Visits to Places of Worship
9/7/2020	367	103	58	13.64705882	Visits to Restaurants and Breweries
8/31/2020	415	68	75	15.30612245	Attending Other Gatherings
8/31/2020	245	176	137	35.86387435	Shopping
8/31/2020	411	75	72	14.9068323	Travel Outside NM
8/31/2020	475	69	14	2.862985685	Visits to Gyms
8/31/2020	458	73	27	5.567010309	Visits to Places of Worship
8/31/2020	437	72	49	10.08230453	Visits to Restaurants and Breweries
8/24/2020	479	120	104	17.83876501	Attending Other Gatherings
8/24/2020	294	261	148	33.4841629	Shopping
8/24/2020	503	119	81	13.86986301	Travel Outside NM
8/24/2020	567	123	13	2.24137931	Visits to Gyms
8/24/2020	540	125	38	6.574394464	Visits to Places of Worship
8/24/2020	535	122	46	7.917383821	Visits to Restaurants and Breweries
8/17/2020	546	62	59	9.752066116	Attending Other Gatherings
8/17/2020	526	65	76	12.62458472	Travel Outside NM
8/17/2020	596	66	5	0.831946755	Visits to Gyms
8/17/2020	579	68	20	3.338898164	Visits to Places of Worship
8/17/2020	573	65	29	4.817275748	Visits to Restaurants and Breweries
8/10/2020	540	91	77	12.47974068	Attending Other Gatherings
8/10/2020	504	98	106	17.37704918	Travel Outside NM
8/10/2020	608	91	9	1.458670989	Visits to Gyms
8/10/2020	591	96	21	3.431372549	Visits to Places of Worship
8/10/2020	591	93	24	3.902439024	Visits to Restaurants and Breweries

8/3/2020	615	157	84	12.01716738	Attending Other Gatherings
8/3/2020	572	161	123	17.69784173	Travel Outside NM
8/3/2020	692	156	8	1.142857143	Visits to Gyms
8/3/2020	653	166	37	5.362318841	Visits to Places of Worship
8/3/2020	654	156	46	6.571428571	Visits to Restaurants and Breweries
7/27/2020	799	186	60	6.984866123	Attending Other Gatherings
7/27/2020	727	188	130	15.16919487	Travel Outside NM
7/27/2020	842	180	23	2.658959538	Visits to Gyms
7/27/2020	814	196	35	4.122497055	Visits to Places of Worship
7/27/2020	811	179	55	6.351039261	Visits to Restaurants and Breweries
7/20/2020	901	283	145	13.8623327	Attending Other Gatherings
7/20/2020	876	285	168	16.09195402	Travel Outside NM
7/20/2020	1018	287	24	2.303262956	Visits to Gyms
7/20/2020	979	307	43	4.207436399	Visits to Places of Worship
7/20/2020	958	291	80	7.707129094	Visits to Restaurants and Breweries
7/13/2020	985	262	156	13.67221735	Attending Other Gatherings
7/13/2020	971	249	183	15.85788562	Travel Outside NM
7/13/2020	1116	259	28	2.447552448	Visits to Gyms
7/13/2020	1062	278	63	5.6	Visits to Places of Worship
7/13/2020	999	257	147	12.82722513	Visits to Restaurants and Breweries
7/6/2020	1001	304	143	12.5	Attending Other Gatherings
7/6/2020	911	280	257	22.00342466	Travel Outside NM
7/6/2020	1101	296	51	4.427083333	Visits to Gyms
7/6/2020	1079	334	35	3.141831239	Visits to Places of Worship
7/6/2020	962	303	183	15.98253275	Visits to Restaurants and Breweries